



Stephenson Drive, Frome BA11 2XD

welcome to

Stephenson Drive, Frome

A charming three bedroom detached property providing a cozy living room, dining room, cloakroom, modern kitchen, shower room, garage and allocated parking. Located on the Bath side of town, this property is perfect as a family home. We highly recommend a viewing in order to avoid disappointment!





Ground Floor

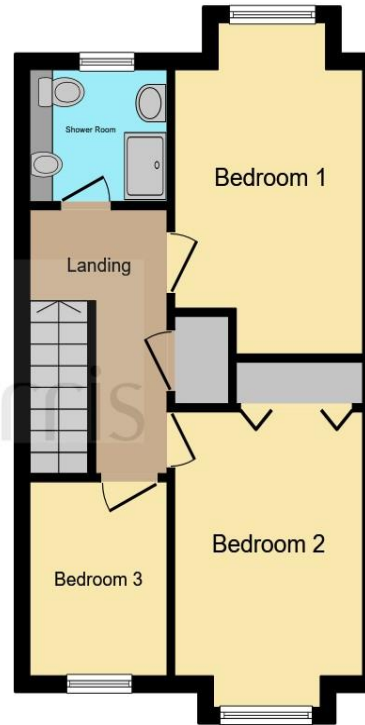

First Floor

Entrance Hall

Cloakroom

Living Room

15' 3" x 15' (4.65m x 4.57m)

Dining Room

8' 7" x 8' 6" (2.62m x 2.59m)

Conservatory

10' 6" x 8' 1" (3.20m x 2.46m)

Kitchen

15' x 6' 3" (4.57m x 1.91m)

First Floor Landing

Bedroom One

11' 8" x 8' 4" (3.56m x 2.54m)

Bedroom Two

11' 1" x 8' 6" (3.38m x 2.59m)

Bedroom Three

7' 6" x 6' 6" (2.29m x 1.98m)

Shower Room

Rear Garden

Garage & Parking

This floor plan is for illustrative purposes only. It is not drawn to scale. Any measurements, floor areas (including any total floor area), openings and orientation are approximate. No details are guaranteed, they cannot be relied upon for any purpose and they do not form part of any agreement. No liability is taken for any error, omission or misstatement. A party must rely upon its own inspection(s). Powered by www.focalagent.com

welcome to

Stephenson Drive, Frome

- Detached Property**Three Bedrooms
- Dining Room**Conservatory
- Modern Kitchen**Easy Access To Garage
- Ground Floor Cloakroom**Modern Shower Room
- Landscaped Rear Garden**

Tenure: Freehold EPC Rating: C

£350,000



Please note the marker reflects the postcode not the actual property

view this property online [allenandharris.co.uk/Property/FRO110909](https://www.allenandharris.co.uk/Property/FRO110909)



Property Ref:
FRO110909 - 0003

1. MONEY LAUNDERING REGULATIONS Intending purchasers will be asked to produce identification documentation at a later stage and we would ask for your co-operation in order that there is no delay in agreeing the sale. 2. These particulars do not constitute part or all of an offer or contract. 3. The measurements indicated are supplied for guidance only and as such must be considered incorrect. Potential buyers are advised to recheck measurements before committing to any expense. 4. We have not tested any apparatus, equipment, fixtures or services and it is in the buyers interest to check the working condition of any appliances. 5. Where an EPC, or a Home Report (Scotland only) is held for this property, it is available for inspection at the branch by appointment. If you require a printed version of a Home Report, you will need to pay a reasonable production charge reflecting printing and other costs. 6. We are not able to offer an opinion either written or verbal on the content of these reports and this must be obtained from your legal representative. 7. Whilst we take care in preparing these reports, a buyer should ensure that his/her legal representative confirms as soon as possible all matters relating to title including the extent and boundaries of the property and other important matters before exchange of contracts.

allen & harris



01373 462999



Frome@allenandharris.co.uk



9 The Bridge, FROME, Somerset, BA11 1AR



allenandharris.co.uk