



**23 Cordwallis Road, Maidenhead SL6 7DQ**



**welcome to**

## **23 Cordwallis Road, Maidenhead**

This is a two bedroom terrace house located on Cordwallis Road, just on the outskirts of Maidenhead's town centre and is a short walk from the town and Maidenhead station/Elizabeth Line. The property is nicely decorated throughout and has a lovely private south facing rear garden which captures the sun. With its own local shops a stone's throw away and an authentic Italian shop, this very well presented home would be ideal for a first time buyer looking to be close to the centre of town.



## Cordwallis Road, Maidenhead, SL6

Approximate Area = 700 sq ft / 65 sq m

Shed = 13 sq ft / 1.2 sq m

Total = 713 sq ft / 66.2 sq m

For identification only - Not to scale

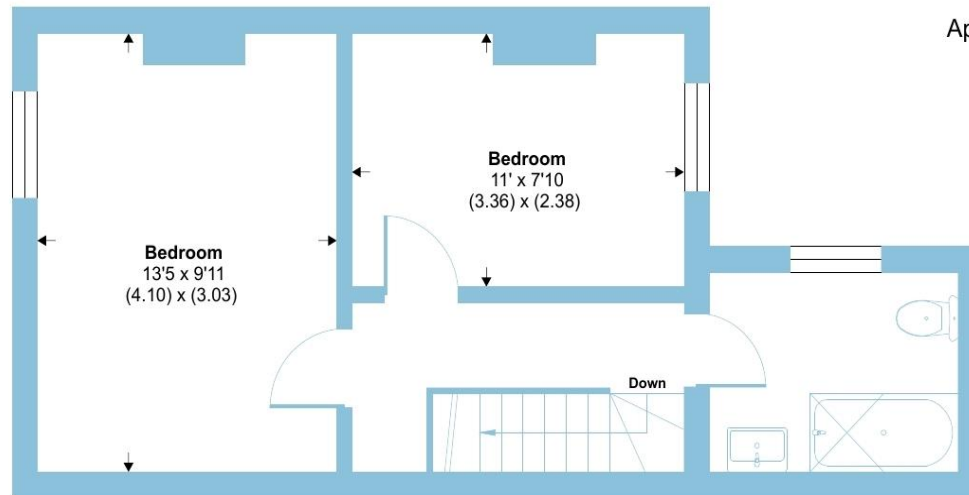

FIRST FLOOR

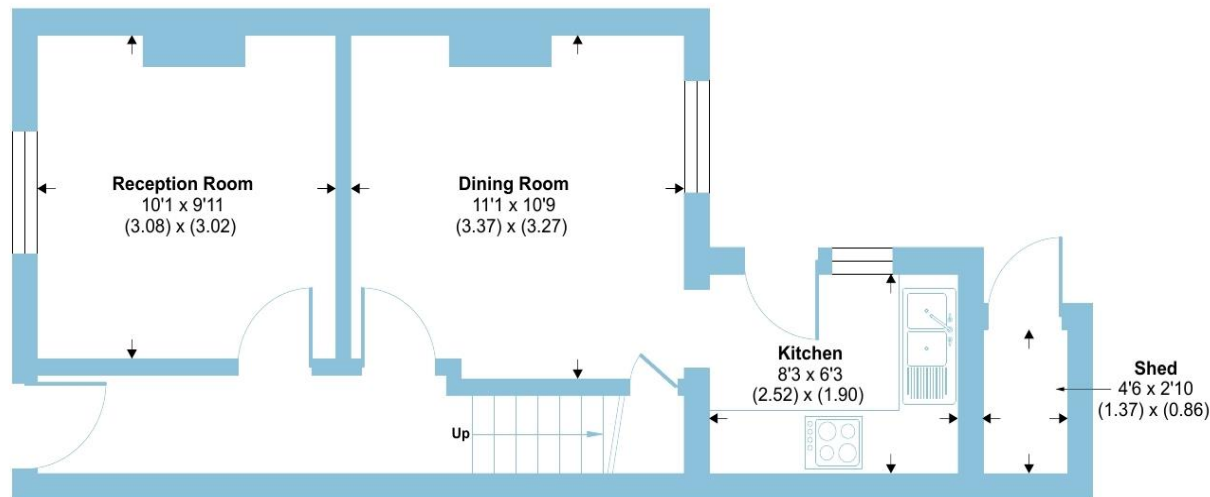

GROUND FLOOR



Floor plan produced in accordance with RICS Property Measurement 2nd Edition, incorporating International Property Measurement Standards (IPMS2 Residential). © nichecom 2025. Produced for Barnard Marcus. REF: 1345888

 roger platt

**welcome to**

## **23 Cordwallis Road, Maidenhead**

- WITHIN A SHORT WALK OF TOWN & STATION
- CLOSE TO LOCAL SHOPS
- IDEAL FIRST PURCHASE
- NICELY DECORATED THROUGHOUT
- LOVELY PRIVATE SOUTH FACING REAR GARDEN
- TWO DOUBLE BEDROOMS
- TWO RECEPTION ROOMS
- MODERN BATHROOM

Tenure: Freehold EPC Rating: Awaited  
Council Tax Band: C

offers in excess of

**£400,000**

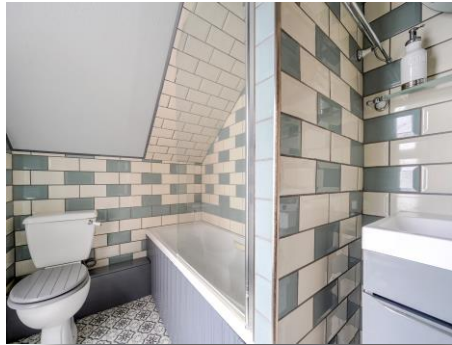

Please note the marker reflects the  
postcode not the actual property

**check out more properties at [rogerplatt.co.uk](http://rogerplatt.co.uk)**



Property Ref:  
MHD123029 - 0002

1. MONEY LAUNDERING REGULATIONS Intending purchasers will be asked to produce identification documentation at a later stage and we would ask for your co-operation in order that there is no delay in agreeing the sale. 2. These particulars do not constitute part or all of an offer or contract. 3. The measurements indicated are supplied for guidance only and as such must be considered incorrect. Potential buyers are advised to recheck measurements before committing to any expense. 4. We have not tested any apparatus, equipment, fixtures or services and it is in the buyers interest to check the working condition of any appliances. 5. Where an EPC, or a Home Report (Scotland only) is held for this property, it is available for inspection at the branch by appointment. If you require a printed version of a Home Report, you will need to pay a reasonable production charge reflecting printing and other costs. 6. We are not able to offer an opinion either written or verbal on the content of these reports and this must be obtained from your legal representative. 7. Whilst we take care in preparing these reports, a buyer should ensure that his/her legal representative confirms as soon as possible all matters relating to title including the extent and boundaries of the property and other important matters before exchange of contracts.

Roger Platt is a trading name of Sequence (UK) Limited which is registered in England and Wales under company number 4268443, Registered Office is Cumbria House, 16-20 Hockliffe Street, Leighton Buzzard, Bedfordshire, LU7 1GN. VAT Registration Number is 500 2481 05.

  
**roger platt**



**01628 773333**



**Maidenhead@rogerplatt.co.uk**



**25-29 Queen Street, MAIDENHEAD, Berkshire,  
SL6 1NB**



**[rogerplatt.co.uk](http://rogerplatt.co.uk)**