



**8 Somerset Lodge, Courtlands, Maidenhead SL6 2PT**



**welcome to**

## **8 Somerset Lodge, Courtlands, Maidenhead**

An exceptional one bedroom top floor apartment situated in a cul-de-sac, just a few minute's walk from the station and town centre. The property has been improved by the current owners, including lovely bespoke fitted wardrobes in the bedroom. There is good size open-plan space, with the living room and kitchen combined and dual balconies to the front and rear. The recently updated bathroom has been fitted to a high standard and there is also a long lease.





## Somerset Lodge, Courtlands, Maidenhead, SL6

Approximate Area = 533 sq ft / 49.5 sq m

For identification only - Not to scale

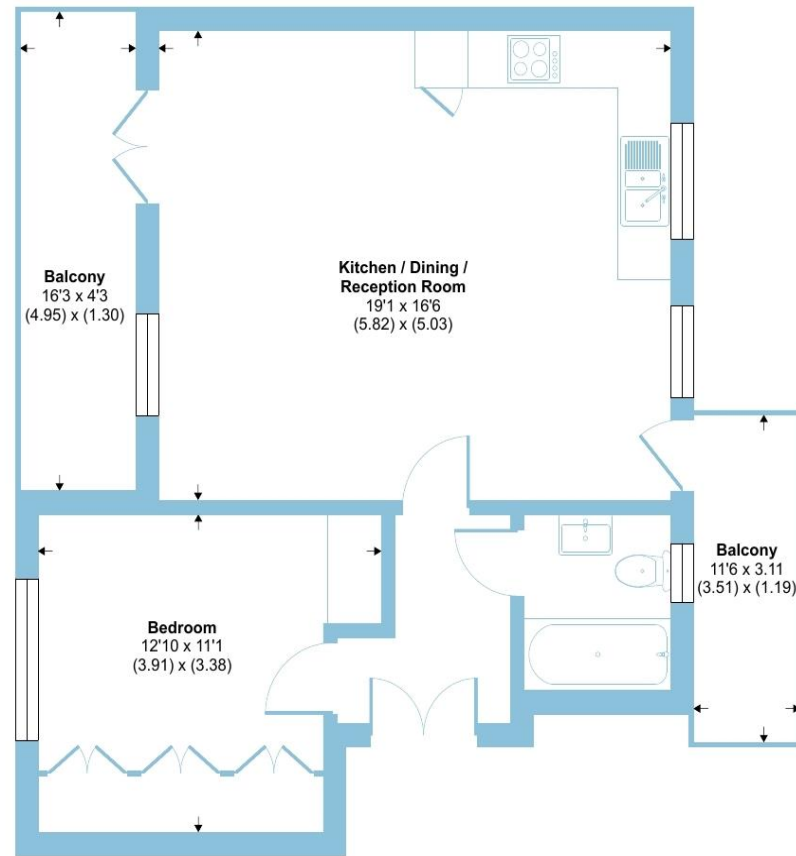

THIRD FLOOR



Floor plan produced in accordance with RICS Property Measurement Standards incorporating International Property Measurement Standards (IPMS2 Residential). © nichecom 2024.  
Produced for Barnard Marcus. REF: 1218518



welcome to

## 8 Somerset Lodge, Courtlands

- TOP FLOOR APARTMENT
- TWO BALCONIES
- LOVELY BESPOKE FITTED WARDROBES
- SUPERB MODERN BATHROOM
- OPEN PLAN ACCOMMODATION
- CLOSE TO SHOPS & TOWN CENTRE
- SHORT WALK TO STATION
- CUL-DE-SAC LOCATION

Tenure: Leasehold EPC Rating: C

This is a Leasehold property with details as follows; Term of Lease 125 years from 24 Jun 2016. Should you require further information please contact the branch. Please Note additional fees could be incurred for items such as Leasehold packs.

**£245,000**



Please note the marker reflects the postcode not the actual property

check out more properties at [rogerplatt.co.uk](https://rogerplatt.co.uk)



Property Ref:  
MHD121981 - 0002

1. MONEY LAUNDERING REGULATIONS Intending purchasers will be asked to produce identification documentation at a later stage and we would ask for your co-operation in order that there is no delay in agreeing the sale. 2. These particulars do not constitute part or all of an offer or contract. 3. The measurements indicated are supplied for guidance only and as such must be considered incorrect. Potential buyers are advised to recheck measurements before committing to any expense. 4. We have not tested any apparatus, equipment, fixtures or services and it is in the buyers interest to check the working condition of any appliances. 5. Where an EPC, or a Home Report (Scotland only) is held for this property, it is available for inspection at the branch by appointment. If you require a printed version of a Home Report, you will need to pay a reasonable production charge reflecting printing and other costs. 6. We are not able to offer an opinion either written or verbal on the content of these reports and this must be obtained from your legal representative. 7. Whilst we take care in preparing these reports, a buyer should ensure that his/her legal representative confirms as soon as possible all matters relating to title including the extent and boundaries of the property and other important matters before exchange of contracts.

Roger Platt is a trading name of Sequence (UK) Limited which is registered in England and Wales under company number 4268443, Registered Office is Cumbria House, 16-20 Hockliffe Street, Leighton Buzzard, Bedfordshire, LU7 1GN. VAT Registration Number is 500 2481 05.

  
roger platt



**01628 773333**



[Maidenhead@rogerplatt.co.uk](mailto:Maidenhead@rogerplatt.co.uk)



25-29 Queen Street, MAIDENHEAD, Berkshire,  
SL6 1NB



[rogerplatt.co.uk](https://rogerplatt.co.uk)