



11 Providence House, Providence Place, Maidenhead SL6 8BF

welcome to

11 Providence House, Providence Place, Maidenhead

Welcome to this stunning 2 bedroom, 2 bathroom flat, ideally situated in the heart of Maidenhead town centre. Boasting a prime location close to the train station, this property offers effortless connectivity via the Elizabeth Line, perfect for commuters and city enthusiasts alike. Built in 2007, this modern flat spans 846 square feet and has recently undergone a complete redecoration, ensuring a fresh and contemporary living space. The accommodation comprises two spacious bedrooms, with the master benefitting from an en-suite bathroom. The living area is a highlight of the flat and this area extends to a south-facing wrap-around balcony, providing an abundance of natural light and a perfect spot for relaxation and entertaining. Additional features include dedicated parking, enhancing the convenience of this central location. Don't miss the opportunity to make this beautifully presented flat your new home.



Providence Place, Maidenhead, SL6

Approximate Area = 846 sq ft / 78.5 sq m

For identification only - Not to scale

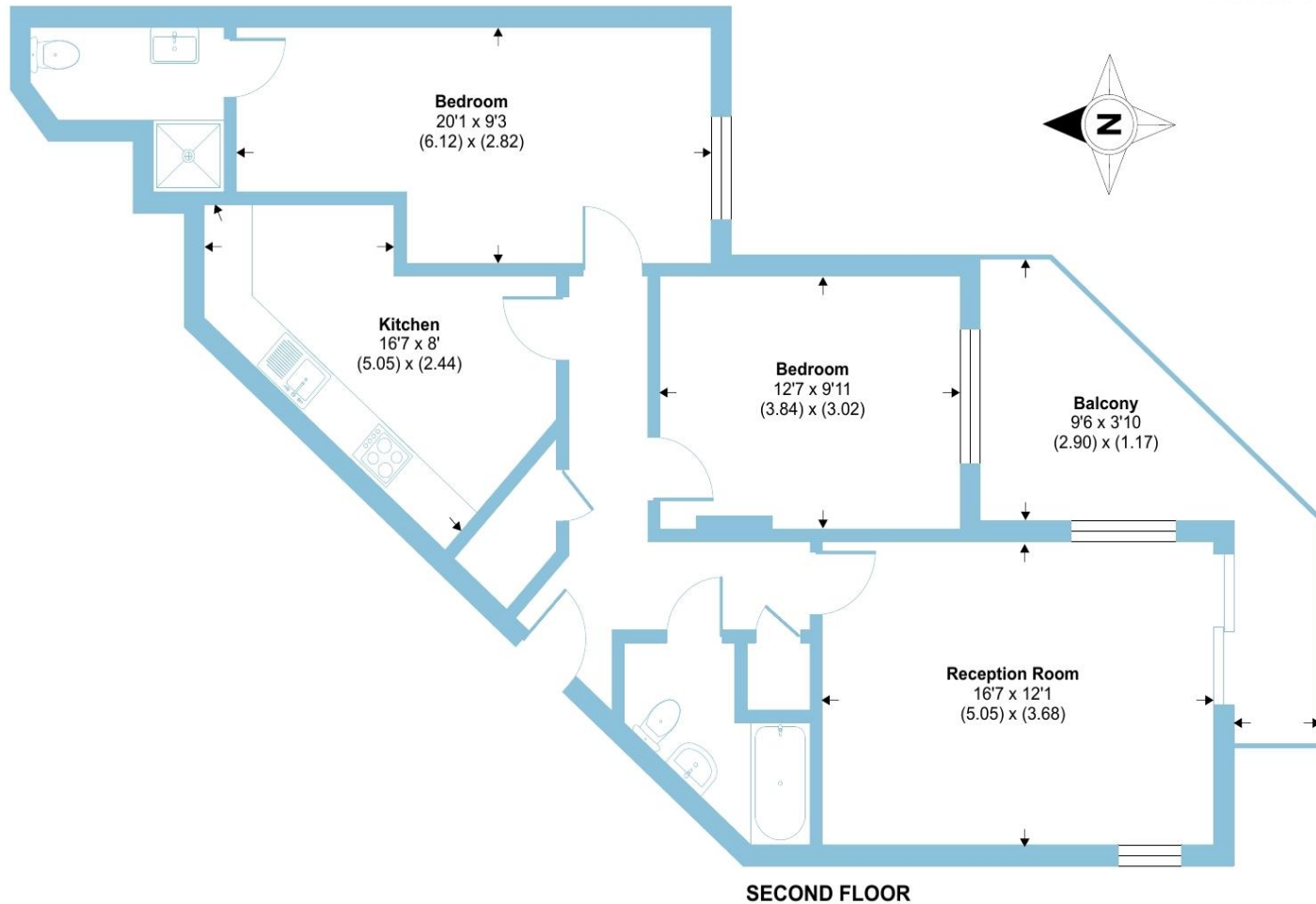

Floor plan produced in accordance with RICS Property Measurement Standards incorporating International Property Measurement Standards (IPMS2 Residential). © ncthecom 2024. Produced for Barnard Marcus. REF: 1162981



welcome to

11 Providence House, Providence Place

- CLOSE TO MAIDENHEAD TRAIN STATION/ELIZABETH LINE
- BUILT IN 2017, 846 SQFT
- RECENTLY UNDEGONE A COMPLETE REDECORATION
- TWO SPACIOUS BEDROOMS
- SOUTH FACING WRAP-AROUND BALCONY
- EN-SUITE TO MASTER BEDROOM
- DEDICATED PARKING

Tenure: Leasehold EPC Rating: C

This is a Leasehold property with details as follows; Term of Lease 120 years from 01 May 2006. Should you require further information please contact the branch. Please Note additional fees could be incurred for items such as Leasehold packs.

guide price

£265,000



Please note the marker reflects the postcode not the actual property

check out more properties at rogerplatt.co.uk



Property Ref:
MHD110810 - 0004

1. MONEY LAUNDERING REGULATIONS Intending purchasers will be asked to produce identification documentation at a later stage and we would ask for your co-operation in order that there is no delay in agreeing the sale. 2. These particulars do not constitute part or all of an offer or contract. 3. The measurements indicated are supplied for guidance only and as such must be considered incorrect. Potential buyers are advised to recheck measurements before committing to any expense. 4. We have not tested any apparatus, equipment, fixtures or services and it is in the buyers interest to check the working condition of any appliances. 5. Where an EPC, or a Home Report (Scotland only) is held for this property, it is available for inspection at the branch by appointment. If you require a printed version of a Home Report, you will need to pay a reasonable production charge reflecting printing and other costs. 6. We are not able to offer an opinion either written or verbal on the content of these reports and this must be obtained from your legal representative. 7. Whilst we take care in preparing these reports, a buyer should ensure that his/her legal representative confirms as soon as possible all matters relating to title including the extent and boundaries of the property and other important matters before exchange of contracts.

Roger Platt is a trading name of Sequence (UK) Limited which is registered in England and Wales under company number 4268443, Registered Office is Cumbria House, 16-20 Hockliffe Street, Leighton Buzzard, Bedfordshire, LU7 1GN. VAT Registration Number is 500 2481 05.

roger platt



01628 773333



Maidenhead@rogerplatt.co.uk



25-29 Queen Street, MAIDENHEAD, Berkshire,
SL6 1NB



rogerplatt.co.uk