



**Clifton Wood Crescent, Clifton Wood Bristol BS8 4TU**



*welcome to*

**Clifton Wood Crescent, Clifton Wood Bristol**

Here we have a very RARE and EXCITING opportunity. This four bedroom/two reception property with garden and workshop is now on the market after three generations of same family ownership. Please call or email for more information.



Cliftonwood is located just adjacent to Clifton Village on the slopes looking out across South Bristol. The area remains extremely popular as it offers a wonderful community feel and very pleasant surroundings for a wide range of buyers. The position also offers convenient access to the city centre and the Harbourside area whilst having a high proliferation of private gardens and greenspaces.

The property in question briefly comprises of four bedrooms, two receptions, kitchen, bathroom, outbuildings and a workshop to the rear of the garden. It would be sensible to say that the new owner is likely to re-furbish the home in order to create a wonderful property to their exacting needs. The charismatic and eccentric property has been owner occupied and adored for decades as can be seen by some of it's quirks. Such points of interest include the full organ with podium on the top level that may have played it's last tune!?. The removal of this would certainly create more usable space on the top floor and a space to complement the bedroom that currently faces the garden.

The workshop to the rear of the garden has always been used for very practical reasons and accommodates the rear access point. In simple terms, the space is large and may serve another function in the future.

To see this property or ask any questions, please call or e-mail.

## Clifton Wood Crescent

### Entrance

### Hall

### Reception 1

11' 1" max x 11' 4" max ( 3.38m max x 3.45m max )

### Reception 2

11' 5" max x 11' 2" max ( 3.48m max x 3.40m max )

### Kitchen

9' 7" max x 7' 4" max ( 2.92m max x 2.24m max )

### Bathroom

### First Floor

### Bedroom 3

14' 7" max x 11' 7" max ( 4.45m max x 3.53m max )

### Bedroom 4

11' 4" max x 14' 9" max ( 3.45m max x 4.50m max )

### Top Floor

### Bedroom 1

14' 9" max rh x 10' 4" max rh ( 4.50m max rh x 3.15m max rh )

### Bedroom 2

10' 9" max rh x 13' max rh ( 3.28m max rh x 3.96m max rh )

### External

### Garden

### Workshop

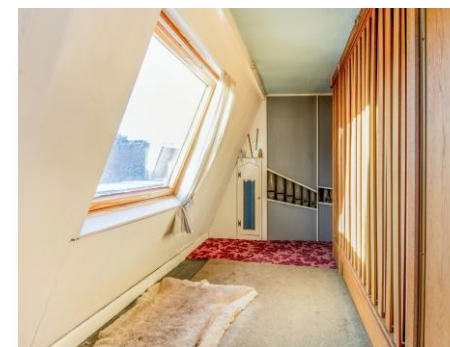

**view this property online** [allenandharris.co.uk/Property/CLI106956](http://allenandharris.co.uk/Property/CLI106956)



welcome to

## Clifton Wood Crescent, Clifton Wood Bristol

- Freehold Property with Garden and Workshop
- Opportunity To Refurbish Throughout
- Four Bedrooms
- Two Receptions
- No Chain

Tenure: Freehold EPC Rating: Awaited

# £500,000



Please note the marker reflects the  
postcode not the actual property

**view this property online** [allenandharris.co.uk/Property/CLI106956](https://allenandharris.co.uk/Property/CLI106956)

**see all our properties on** [zoopla.co.uk](https://zoopla.co.uk) | [rightmove.co.uk](https://rightmove.co.uk) | [allenandharris.co.uk](https://allenandharris.co.uk)



Property Ref:  
CLI106956 - 0006

1. MONEY LAUNDERING REGULATIONS Intending purchasers will be asked to produce identification documentation at a later stage and we would ask for your co-operation in order that there is no delay in agreeing the sale. 2. These particulars do not constitute part or all of an offer or contract. 3. The measurements indicated are supplied for guidance only and as such must be considered incorrect. Potential buyers are advised to recheck measurements before committing to any expense. 4. We have not tested any apparatus, equipment, fixtures or services and it is in the buyers interest to check the working condition of any appliances. 5. Where an EPC, or a Home Report (Scotland only) is held for this property, it is available for inspection at the branch by appointment. If you require a printed version of a Home Report, you will need to pay a reasonable production charge reflecting printing and other costs. 6. We are not able to offer an opinion either written or verbal on the content of these reports and this must be obtained from your legal representative. 7. Whilst we take care in preparing these reports, a buyer should ensure that his/her legal representative confirms as soon as possible all matters relating to title including the extent and boundaries of the property and other important matters before exchange of contracts.





**0117 973 1295**



[clifton@allenandharris.co.uk](mailto:clifton@allenandharris.co.uk)



23 Regent Street, Clifton, BRISTOL, Avon, BS8  
4HW



[allenandharris.co.uk](https://allenandharris.co.uk)