



**Eastern Avenue, Chippenham SN15 3LR**



**welcome to**

**Eastern Avenue, Chippenham**

Well-located three-bedroom home in sought-after Monkton Park, just a short walk from the station and town centre. Recently fitted with a new central heating system and offered with no onward chain—early viewing recommended!





**Ground Floor**

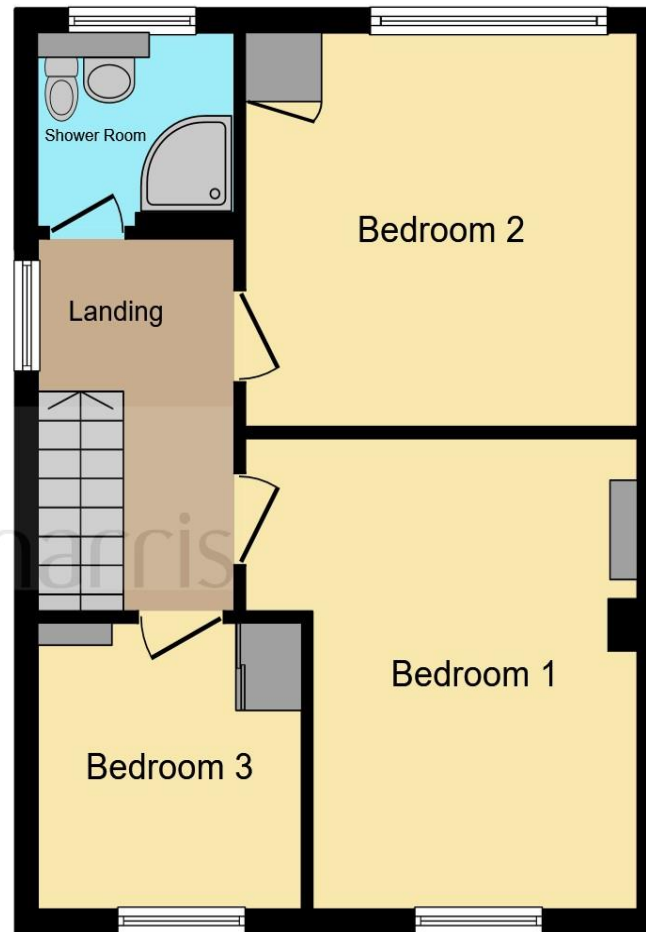

**First Floor**

## Location

Living in Monkton Park offers a unique blend of tranquillity and convenience that makes it one of Chippenham's most desirable neighbourhoods. The area is known for its peaceful atmosphere, friendly community, and beautifully maintained green spaces, making it ideal for families, professionals, and retirees alike. Residents enjoy easy access to scenic parks and riverside walks, all within a short distance of the town centre and railway station, which is perfect for commuters.

## Entrance Hall

### Lounge

11' 9" x 16' 3" ( 3.58m x 4.95m )

### Dining Room

8' 4" x 6' 9" ( 2.54m x 2.06m )

### Kitchen

8' 4" x 11' 3" ( 2.54m x 3.43m )

### Landing

### Bedroom One

12' x 12' ( 3.66m x 3.66m )

### Bedroom Two

9' 9" x 12' ( 2.97m x 3.66m )

### Bedroom Three

8' 3" x 8' 1" ( 2.51m x 2.46m )

### Shower Room

### Garage To Rear

### Carport

### Front Garden

### Rear Garden

This floor plan is for illustrative purposes only. It is not drawn to scale. Any measurements, floor areas (including any total floor area), openings and orientation are approximate. No details are guaranteed, they cannot be relied upon for any purpose and they do not form part of any agreement. No liability is taken for any error, omission or misstatement. A party must rely upon its own inspection(s). Powered by [www.focalagent.com](http://www.focalagent.com)

welcome to

## Eastern Avenue, Chippenham

- Three-bedroom semi-detached home with spacious layout
- Just a short walk to Chippenham Railway Station and Town Centre
- Brand-new central heating system recently installed
- Includes a car port and garage for secure parking and storage
- No onward chain, allowing for a smoother and quicker purchase process

Tenure: Freehold EPC Rating: Awaited  
Council Tax Band: C



Please note the marker reflects the postcode not the actual property

**view this property online** [allenandharris.co.uk/Property/CHP111268](https://allenandharris.co.uk/Property/CHP111268)



Property Ref:  
CHP111268 - 0004

1. MONEY LAUNDERING REGULATIONS Intending purchasers will be asked to produce identification documentation at a later stage and we would ask for your co-operation in order that there is no delay in agreeing the sale. 2. These particulars do not constitute part or all of an offer or contract. 3. The measurements indicated are supplied for guidance only and as such must be considered incorrect. Potential buyers are advised to recheck measurements before committing to any expense. 4. We have not tested any apparatus, equipment, fixtures or services and it is in the buyers interest to check the working condition of any appliances. 5. Where an EPC, or a Home Report (Scotland only) is held for this property, it is available for inspection at the branch by appointment. If you require a printed version of a Home Report, you will need to pay a reasonable production charge reflecting printing and other costs. 6. We are not able to offer an opinion either written or verbal on the content of these reports and this must be obtained from your legal representative. 7. Whilst we take care in preparing these reports, a buyer should ensure that his/her legal representative confirms as soon as possible all matters relating to title including the extent and boundaries of the property and other important matters before exchange of contracts.

Allen & Harris is a trading name of Sequence (UK) Limited which is registered in England and Wales under company number 4268443, Registered Office is Cumbria House, 16-20 Hockliffe Street, Leighton Buzzard, Bedfordshire, LU7 1GN. VAT Registration Number is 500 2481 05.

  
allen & harris



**01249 655255**



[chippenham@allenandharris.co.uk](mailto:chippenham@allenandharris.co.uk)



37 Market Place, CHIPPENHAM, Wiltshire,  
SN15 3HT



**[allenandharris.co.uk](https://allenandharris.co.uk)**