



Holywell House Lacock Road, Patterdown Chippenham SN15 2NT



welcome to

Holywell House Lacock Road, Patterdown Chippenham

You need to look at this property the accommodation it offers is amazing, swimming pool for those beautiful sunny days, a well established business to be had if you so wish, or a beautiful family home you take your pick!

Nestled amidst extensive landscaped gardens and grounds, this exquisite stone detached family home radiates charm and elegance. Boasting six bedrooms and additional self-contained letting accommodation, this property is versatile. The main house, a generous 2,995 sq ft, welcomes you with a spacious reception hall that flows seamlessly into a large lounge adorned with a cozy wood-burning stove. The beautifully refitted kitchen, complete with an island and built-in appliances, offers a modern yet warm ambiance, perfect for culinary delights. Adjacent, the expansive dining room provides a refined space for entertaining, complemented by a convenient cloakroom and a second kitchen. The master suite is a true sanctuary, featuring an ensuite bathroom. Five additional bedrooms, each with their own ensuite facilities. A large family bathroom completes the main residence. The property also includes eight charming chalets, each with ensuite facilities, along with a shared kitchen and laundry room, ideal for guest accommodation or rental opportunities. The enchanting grounds include a vast lawn area, an ornamental pond. The outdoor heated swimming pool, complete with changing facilities and a toilet, promises endless enjoyment in a private oasis. A double garage and extensive parking add to the convenience of this property. This home is not just a residence, but a lifestyle, offering beauty, and comfort.

Entrance Hall

Cloakroom

Study

9' 10" x 13' 4" (3.00m x 4.06m)

Lounge

28' max x 16' 1" (8.53m max x 4.90m)

Dining Room

14' 9" x 13' 9" (4.50m x 4.19m)

Kitchen/Breakfast Room

19' 5" x 13' 8" (5.92m x 4.17m)

Rear Lobby

Second Kitchen

9' 3" x 9' 9" (2.82m x 2.97m)

Sun Room

14' 8" x 5' 1" (4.47m x 1.55m)

Landing

Bedroom One

18' 6" x 15' 8" (5.64m x 4.78m)

Ensuite Bathroom

Bedroom Two

10' 1" x 13' 6" (3.07m x 4.11m)

Ensuite

Bedroom Three

10' 7" x 15' 10" (3.23m x 4.83m)





Ensuite

Bedroom Four

10' x 8' 10" (3.05m x 2.69m)

Ensuite

Bedroom Five

13' 9" x 14' 8" (4.19m x 4.47m)

Ensuite

Bedroom Six

10' x 15' 11" (3.05m x 4.85m)

Ensuite

Double Garage

Extensive Driveway Parking

Outdoor Heated Swimming Pool

Changing Room

Toilet

Summer House

Reception Kitchen/Laundry

15' 2" max x 11' 2" max (4.62m max x 3.40m max)

Chalet Five

10' 9" x 7' 10" (3.28m x 2.39m)



view this property online allenandharris.co.uk/Property/CHP110788



welcome to

Holywell House Lacock Road, Patterdown Chippenham

- Detached House
- 8 Separate Chalets all with ensuites
- Superb Gardens
- Heated Swimming Pool
- 6 Bedrooms

Tenure: Freehold EPC Rating: Awaited

offers over

£1,250,000



Ground Floor



First Floor

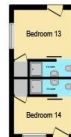
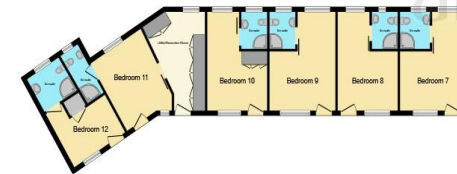

Outbuilding



This floor plan is for illustrative purposes only. It is not drawn to scale. Any measurements, floor areas (including any total floor area), openings and orientation are approximate. No details are guaranteed, they cannot be relied upon for any purpose and they do not form part of any agreement. No liability is taken for any error, omission or misstatement. A party must rely upon its own inspection(s). Powered by www.focalagent.com

view this property online allenandharris.co.uk/Property/CHP110788



Property Ref:
CHP110788 - 0007

1. MONEY LAUNDERING REGULATIONS Intending purchasers will be asked to produce identification documentation at a later stage and we would ask for your co-operation in order that there is no delay in agreeing the sale. 2. These particulars do not constitute part or all of an offer or contract. 3. The measurements indicated are supplied for guidance only and as such must be considered incorrect. Potential buyers are advised to recheck measurements before committing to any expense. 4. We have not tested any apparatus, equipment, fixtures or services and it is in the buyers interest to check the working condition of any appliances. 5. Where an EPC, or a Home Report (Scotland only) is held for this property, it is available for inspection at the branch by appointment. If you require a printed version of a Home Report, you will need to pay a reasonable production charge reflecting printing and other costs. 6. We are not able to offer an opinion either written or verbal on the content of these reports and this must be obtained from your legal representative. 7. Whilst we take care in preparing these reports, a buyer should ensure that his/her legal representative confirms as soon as possible all matters relating to title including the extent and boundaries of the property and other important matters before exchange of contracts.

Allen & Harris is a trading name of Sequence (UK) Limited which is registered in England and Wales under company number 4268443, Registered Office is Cumbria House, 16-20 Hockliffe Street, Leighton Buzzard, Bedfordshire, LU7 1GN. VAT Registration Number is 500 2481 05.



01249 655255



chippenham@allenandharris.co.uk



37 Market Place, CHIPPENHAM, Wiltshire,
SN15 3HT



allenandharris.co.uk