



Chosen Hill, Cleverton, Chippenham, SN15 5BT

welcome to

Chosen Hill, Cleverton, Chippenham

Chosen Hill is a four bedroom detached bungalow situated in the rural hamlet of Cleverton. The property benefits from large accommodation throughout, office, garage & driveway parking and gardens surrounding. This is definitely not one to be missed!



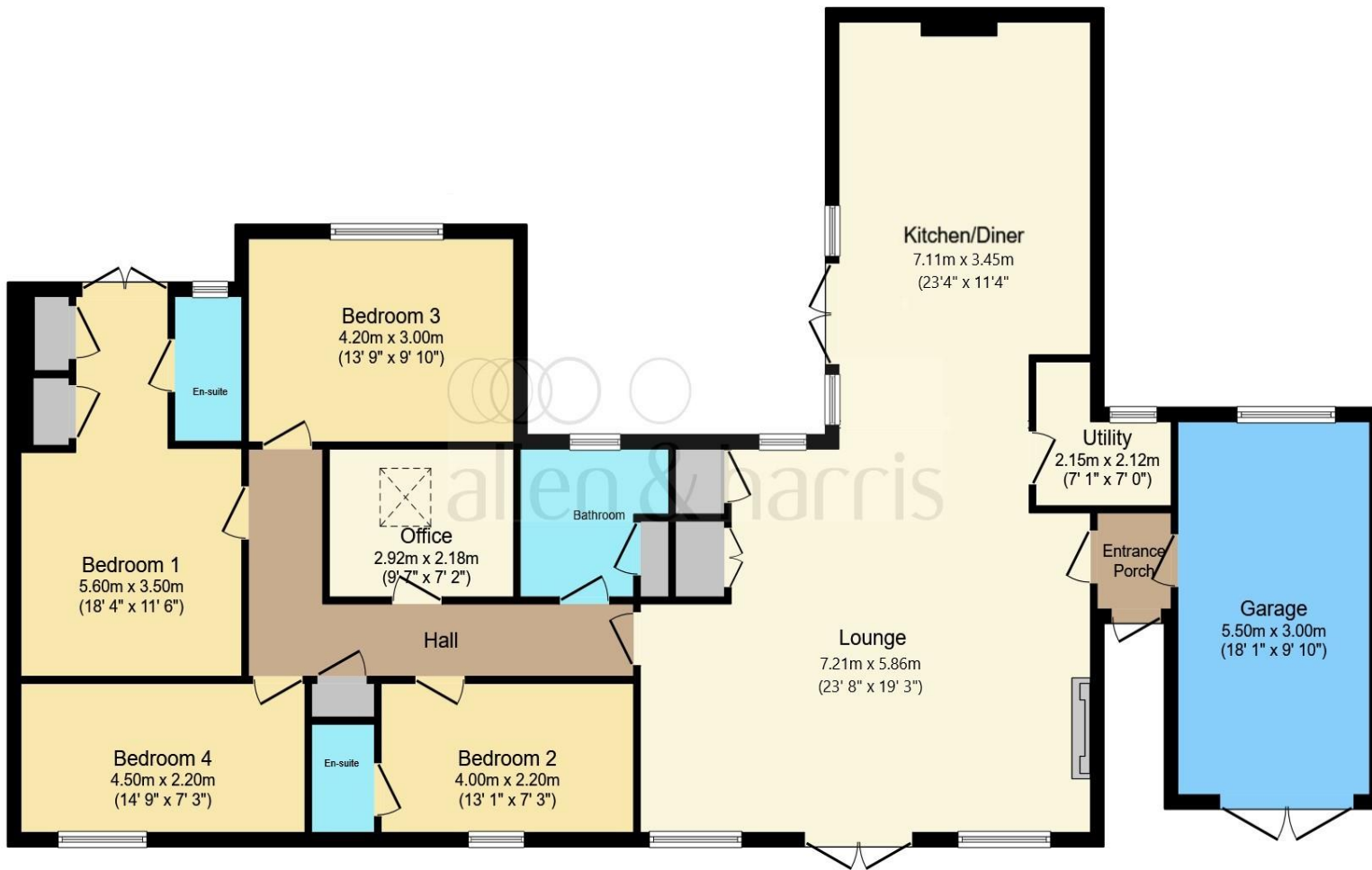

Entrance Porch

Living Room

23' 8" x 19' 3" (7.21m x 5.87m)

Kitchen / Diner

23' 4" x 11' 4" (7.11m x 3.45m)

Utility Room

7' 1" x 5' 6" (2.16m x 1.68m)

Landing

Bedroom One

19' 6" x 11' 8" (5.94m x 3.56m)

En-Suite

Bedroom Two

11' 11" x 11' 8" (3.63m x 3.56m)

En-Suite

Bedroom Three

13' 9" x 9' 1" (4.19m x 2.77m)

Bedroom Four

15' 7" x 7' 4" (4.75m x 2.24m)

Office

9' 7" x 7' 2" (2.92m x 2.18m)

Family Bathroom

Garage

17' 9" x 8' 6" (5.41m x 2.59m)

Garden

This floorplan is for illustrative purposes only and is not drawn to scale. Measurements, floor-areas, openings and orientations are approximate. They should not be relied upon for any purpose and do not form any part of an agreement. No liability is taken for any error or mis-statement. All parties must rely on their own inspections.

welcome to

Chosen Hill, Cleverton, Chippenham

- Four Bedroom Detached Bungalow
- Large Living Space benefiting from Floor to Ceiling Windows
- Garage & Driveway Parking
- Spacious Accommodation throughout including Office
- Garden Surrounding

Tenure: Freehold EPC Rating: E

guide price

£600,000



Please note the marker reflects the postcode not the actual property

view this property online [allenandharris.co.uk/Property/CHP110404](https://www.allenandharris.co.uk/Property/CHP110404)



Property Ref:
CHP110404 - 0005

1. MONEY LAUNDERING REGULATIONS Intending purchasers will be asked to produce identification documentation at a later stage and we would ask for your co-operation in order that there is no delay in agreeing the sale. 2. These particulars do not constitute part or all of an offer or contract. 3. The measurements indicated are supplied for guidance only and as such must be considered incorrect. Potential buyers are advised to recheck measurements before committing to any expense. 4. We have not tested any apparatus, equipment, fixtures or services and it is in the buyers interest to check the working condition of any appliances. 5. Where an EPC, or a Home Report (Scotland only) is held for this property, it is available for inspection at the branch by appointment. If you require a printed version of a Home Report, you will need to pay a reasonable production charge reflecting printing and other costs. 6. We are not able to offer an opinion either written or verbal on the content of these reports and this must be obtained from your legal representative. 7. Whilst we take care in preparing these reports, a buyer should ensure that his/her legal representative confirms as soon as possible all matters relating to title including the extent and boundaries of the property and other important matters before exchange of contracts.

Allen & Harris is a trading name of Sequence (UK) Limited which is registered in England and Wales under company number 4268443, Registered Office is Cumbria House, 16-20 Hockliffe Street, Leighton Buzzard, Bedfordshire, LU7 1GN. VAT Registration Number is 500 2481 05.

allen & harris



01249 655255



chippenham@allenandharris.co.uk



37 Market Place, CHIPPENHAM, Wiltshire,
SN15 3HT



[allenandharris.co.uk](https://www.allenandharris.co.uk)