

SHARED
OWNERSHIP
AVAILABLE

Seaton Meadows



Somewhere to call home

Seaton Meadows

The Violet 2 bedroom home



Seaton Meadows

The Violet 2 bedroom home

Plots as drawn: 74, 75, 81, 82, 99 and 100

60.34 sq.m / 649.4 sq.ft

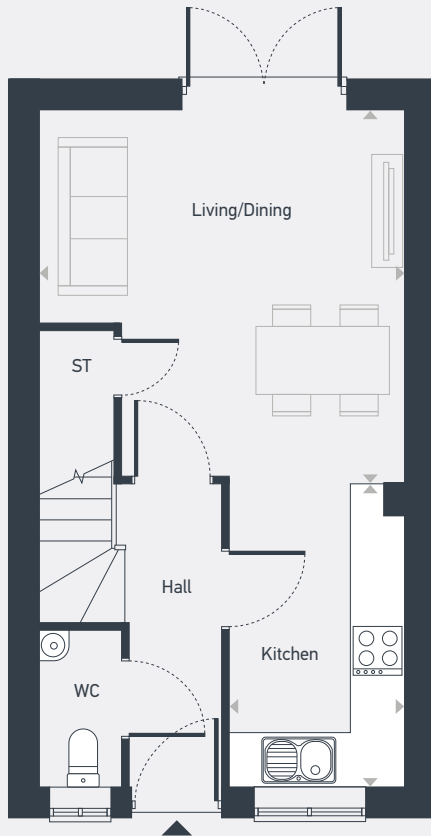

GROUND FLOOR

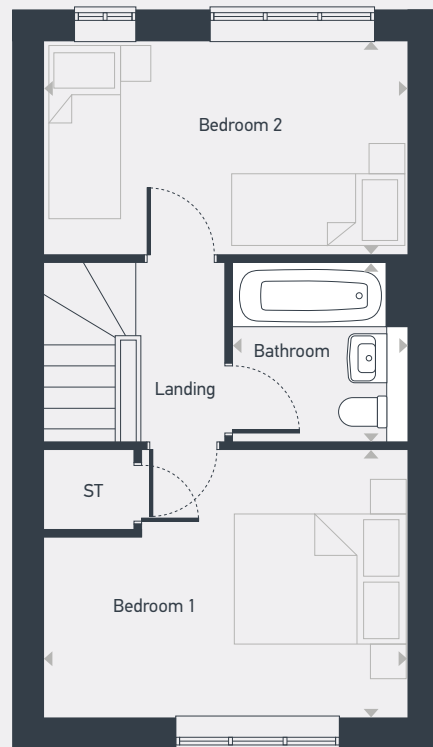

FIRST FLOOR

ST: Store WC: Water Closet

DIMENSIONS	m	ft
Living/Dining	4.04m x 4.03m	13'3" x 13'3"
Kitchen	3.35m x 1.92m	11'0" x 6'4"

DIMENSIONS	m	ft
Bedroom 1	4.03m x 2.96m	13'3" x 9'9"
Bedroom 2	4.03m x 2.36m	13'3" x 7'9"
Bathroom	1.97m x 1.93m	6'6" x 6'3"

Please note: All layouts and floor plans, configurations, maps and information are intended for guidance only and accuracy of this information cannot be relied upon by prospective purchasers who must make their own enquiries to satisfy themselves by inspection or otherwise as to the correct detail. Sizes and dimensions approximate and subject to change.

Seaton Meadows



Places
for People



manners
& harrison

01429 261 351 | hartlepool@mannersandharrison.co.uk | placesforpeople.co.uk/seatonmeadows
Golden Meadows, Hartlepool TS25 1GH

Plots as drawn: 64, 72 and 73

80.1 sq.m / 862.2 sq.ft

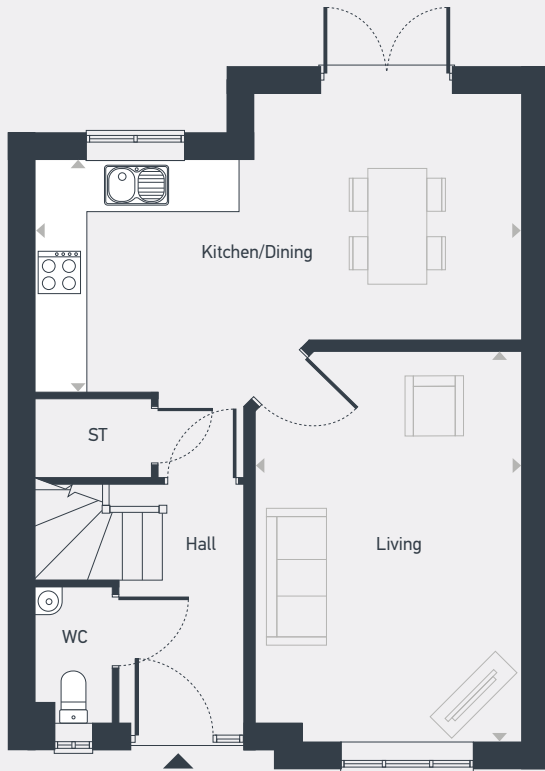

GROUND FLOOR

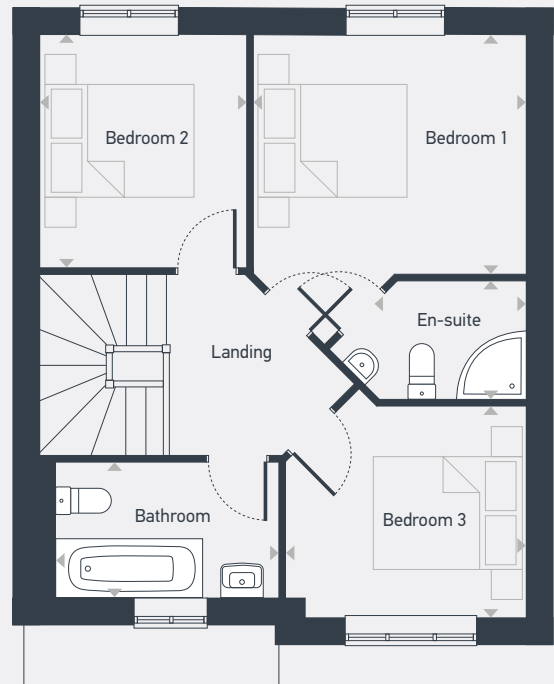

FIRST FLOOR

ST: Store WC: Water Closet

DIMENSIONS	m	ft
Living	4.60m x 3.14m	15'1" x 10'4"
Kitchen/Dining	5.74m x 2.90m	18'10" x 9'6"

DIMENSIONS	m	ft
Bedroom 1	3.19m x 2.83m	10'6" x 9'4"
En-suite	2.29m x 1.38m	7'6" x 4'6"
Bedroom 2	2.74m x 2.46m	9'0" x 8'1"
Bedroom 3	2.82m x 2.48m	9'3" x 8'2"
Bathroom	2.83m x 1.59m	9'4" x 5'3"

Seaton Meadows



01429 261 351 | hartlepool@mannersandharrison.co.uk | placesforpeople.co.uk/seatonmeadows
Golden Meadows, Hartlepool TS25 1GH

Plots as drawn: 59, 63, 70, 71, 76, 77, 97 and 98

84.93 sq.m / 914.1 sq.ft

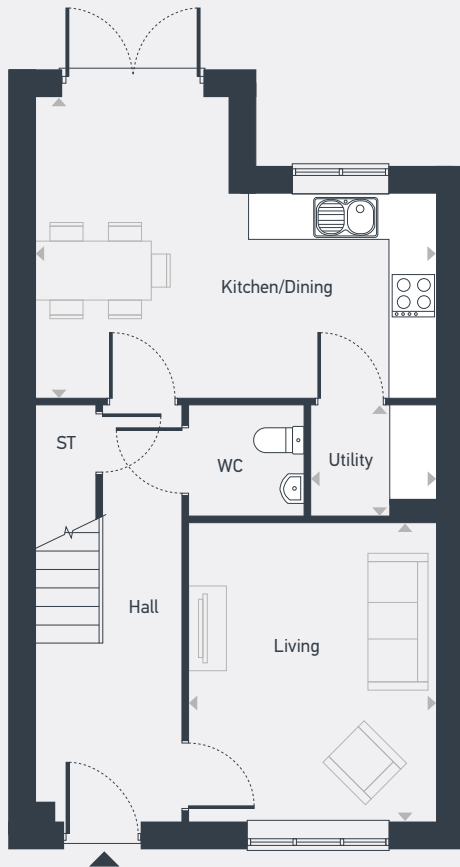

GROUND FLOOR

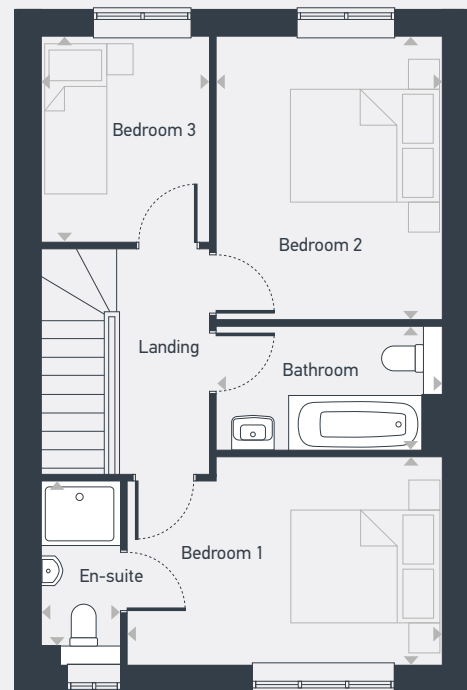

FIRST FLOOR

ST: Store WC: Water Closet

DIMENSIONS	m	ft
Living	3.80m x 3.16m	12'6" x 10'4"
Kitchen/Dining	5.11m x 3.84m	16'9" x 12'7"
Utility	1.59m x 1.40m	5'3" x 4'7"

DIMENSIONS	m	ft
Bedroom 1	4.02m x 2.64m	13'3" x 8'8"
En-suite	2.34m x 0.99m	7'8" x 3'3"
Bedroom 2	3.59m x 2.87m	11'10" x 9'5"
Bedroom 3	2.60m x 2.15m	8'7" x 7'1"
Bathroom	2.87m x 1.57m	9'5" x 5'2"

Please note: All layouts and floor plans, configurations, maps and information are intended for guidance only and accuracy of this information cannot be relied upon by prospective purchasers who must make their own enquiries to satisfy themselves by inspection or otherwise as to the correct detail. Sizes and dimensions approximate and subject to change.

Seaton Meadows



Places
for People



manners
& harrison

01429 261 351 | hartlepool@mannersandharrison.co.uk | placesforpeople.co.uk/seatonmeadows
Golden Meadows, Hartlepool TS25 1GH

Seaton Meadows

The Fushia 4 bedroom home

Plot as drawn: 80

115.3 sq.m / 1,241.4 sq.ft



GROUND FLOOR

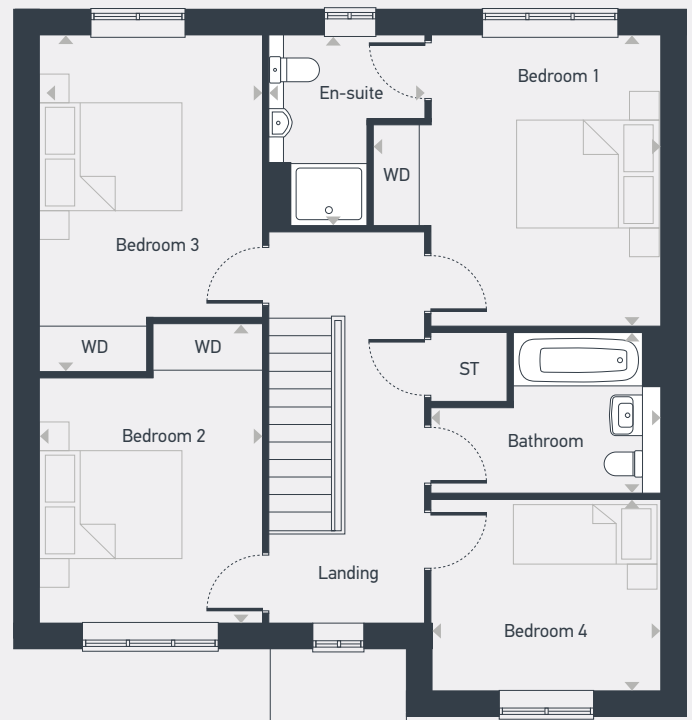

FIRST FLOOR

ST: Store WC: Water Closet WD: Wardrobe

DIMENSIONS	m	ft
Living	3.85m x 2.93m	12'8" x 9'8"
Kitchen/Dining	8.22m x 3.26m	27'0" x 10'8"
Utility	2.30m x 1.20m	7'7" x 3'11"
Garage	6.10m x 3.09m	20'0" x 10'2"

DIMENSIONS	m	ft
Bedroom 1	3.84m x 3.80m	12'7" x 12'6"
En-suite	2.50m x 2.05m	8'3" x 6'9"
Bedroom 2	3.95m x 2.93m	12'11" x 9'8"
Bedroom 3	4.43m x 2.92m	14'7" x 9'7"
Bedroom 4	3.04m x 2.53m	10'0" x 8'4"
Bathroom	3.04m x 2.11m	10'0" x 6'11"

Please note: All layouts and floor plans, configurations, maps and information are intended for guidance only and accuracy of this information cannot be relied upon by prospective purchasers who must make their own enquiries to satisfy themselves by inspection or otherwise as to the correct detail. Sizes and dimensions approximate and subject to change.

Seaton Meadows



Places
for People



manners
& harrison

01429 261 351 | hartlepool@mannersandharrison.co.uk | placesforpeople.co.uk/seatonmeadows
Golden Meadows, Hartlepool TS25 1GH

Seaton Meadows

The Jade 4 bedroom home

Plots as drawn: 60, 61, 66, 78, 79, 83 and 84

100.4 sq.m / 1,080.5 sq.ft



GROUND FLOOR



FIRST FLOOR

ST: Store WC: Water Closet WD: Wardrobe

DIMENSIONS	m	ft
Living	4.51m x 3.91m	14'10" x 12'10"
Kitchen/Dining	4.77m x 3.51m	15'8" x 11'6"
Garage	6.13m x 3.00m	20'2" x 9'10"

DIMENSIONS	m	ft
Bedroom 1	3.29m x 3.04m	10'10" x 10'0"
En-suite	2.49m x 1.20m	8'2" x 3'11"
Bedroom 2	4.61m x 2.50m	15'1" x 8'2"
Bedroom 3	4.08m x 2.50m	13'5" x 8'2"
Bedroom 4	2.70m x 2.47m	8'10" x 8'1"
Bathroom	1.96m x 1.91m	6'5" x 6'3"

Please note: All layouts and floor plans, configurations, maps and information are intended for guidance only and accuracy of this information cannot be relied upon by prospective purchasers who must make their own enquiries to satisfy themselves by inspection or otherwise as to the correct detail. Sizes and dimensions approximate and subject to change.

Seaton Meadows

Site plan

- The Violet**
2 bedroom home
- The Fuschia**
4 bedroom home
- The Amber**
3 bedroom home
- The Jade**
4 bedroom home
- The Sage**
3 bedroom home



01429 261 351 | placesforpeople.co.uk/seatonmeadows
Golden Meadows, Hartlepool TS25 1GH



Please note: All CGIs, floor plans, configurations, maps and information are intended for guidance only and accuracy of this information cannot be relied upon by prospective purchasers who must make their own enquiries to satisfy themselves by inspection or otherwise as to the correct detail, including individual plot plans and colours. Sizes and dimensions approximate and subject to change. Correct at time of print – June 2024

KITCHENS

- Square edge profile worktop
- Colour matched end panels, plinths and exposed posts
- Frontal kitchen ranges (or equivalent)
- Boiler housing where boiler is located in kitchen
- Glass splashback behind hob
- Extractor hood
- Worktop upstand to match worktop colour
- Integrated fridge freezer
- Built in ovens. Single to 2/3 beds and double to 4/5 beds

PLUMBING AND HEATING

- Wall mounted shower screen to bath
- Bath shower mixer taps to bath
- Shower screen with sliding or bifold door to shower trays
- Vanity unit to downstairs cloaks
- Cold feed provided to washing machine
- Outside tap
- Halo learning thermostat
- Towel radiators to all upstairs bathrooms

ELECTRICAL

- LED down lighters below kitchen wall units
- Recessed downlights to kitchen area
- 1no. USB socket in kitchen
- 1no. USB socket in bedroom 1
- Recessed downlights to bathroom and en-suite
- Slimline white sockets and switches throughout
- Fibre optic connection to the property

TILING

- Full height tiling to 3 x sides of bath
- Full height tiling to shower cubicle
- Half height tiling on all walls where sanitaryware are fixed in bathroom and en-suite
- Cloakroom tiled splashback to basin only
- White plastic trim to edge of tiling

FLOOR COVERINGS

- Carpeting throughout to be selected from Port Homes standard range
- Vinyl flooring to kitchen, bathroom, downstairs WC and en-suite

EXTERNAL

- Front garden landscaping in accordance with approved planning layout
- Turf to rear garden
- Multi-point locking secure GRP entrance doorset
- UPVC external windows finished in anthracite grey

ADDITIONAL ITEMS

- Door numbers
- Country style internal doors painted white
- Polished chrome ironmongery
- Lockable loft hatch



01429 261 351 | placesforpeople.co.uk/seatonmeadows
Golden Meadows, Hartlepool TS25 1GH

Key information about the home

There are variations of shared ownership models which have different features. The model of shared ownership may vary depending on:

- what rules were in place at the time the home was funded or planning permission granted
- where the home is located
- whether the home is for a specific group of people

The table below highlights the key features of common shared ownership schemes. The information in this document is for the new model shared ownership.

Shared ownership model	Older model shared ownership	Standard model shared ownership	New model shared ownership
Minimum initial share	25%	25%	10%
Lease length	Typically, leases were issued for 99 years from new	Leases are for a minimum of 99 years from new but typically at least 125 years	Leases will be for a minimum of 990 years from new
Initial repair period	No	No	Yes
Buying more shares - minimum purchase	10% or 25%	10%	5%
1% share purchase	No	No	Yes
Landlord's nomination period	8 weeks or 12 weeks	8 weeks	4 weeks

When you are looking for shared ownership homes, you should always check the Key Information Document to see which model covers that specific home.

When you buy a home through shared ownership, you enter into a shared ownership lease. The lease is a legal agreement between you (the 'leaseholder') and the landlord. It sets out the rights and responsibilities of both parties.

Before committing to buy a shared ownership property, you should take independent legal and financial advice.

This key information document is to help you decide if shared ownership is right for you. You should read this document carefully so that you understand what you are buying, and then keep it safe for future reference. This document 'Key information about the home' is a summary and you should consider the information in 'Summary of costs' and 'Guide to shared ownership' before making a decision.

This does not form part of the lease. You should carefully consider the information and the accompanying lease and discuss any issues with your legal adviser before signing the lease.

Failure to pay your rent, service charge, or mortgage could mean your home is at risk of repossession.

The costs in this document are the costs as at the date issued. These will increase (typically on an annual basis) and you should take financial advice on whether this will be sustainable for you.

Property Details

Address	7 Woodside Meadows Hartlepool																												
Property type	3 Bedroom Semi																												
Scheme	Shared ownership																												
Full market value	£185,000																												
Share Purchase Price and Rent Examples	<p>The share purchase price is calculated using the full market value and the percentage share purchased.</p> <p>If you buy a 25% share, the rent will be £317.97 a month.</p> <p>If you buy a larger share, you'll pay less rent.</p> <table border="1"> <thead> <tr> <th>Share</th> <th>Share Purchase Price</th> <th>Monthly rent</th> </tr> </thead> <tbody> <tr> <td>10%</td> <td>££18,500.00</td> <td>££381.56</td> </tr> <tr> <td>20%</td> <td>££37,000.00</td> <td>££339.17</td> </tr> <tr> <td>30%</td> <td>££55,500.00</td> <td>££296.77</td> </tr> <tr> <td>40%</td> <td>££74,000.00</td> <td>££254.38</td> </tr> <tr> <td>50%</td> <td>££92,500.00</td> <td>££211.98</td> </tr> <tr> <td>60%</td> <td>££111,000.00</td> <td>££169.58</td> </tr> <tr> <td>70%</td> <td>££129,500.00</td> <td>££127.19</td> </tr> <tr> <td>75%</td> <td>££138,750.00</td> <td>££105.99</td> </tr> </tbody> </table> <p>The percentage share and rent amount will change depending on the amount you can afford. You'll receive a worked example after a financial assessment.</p> <p>Your annual rent is calculated as 2.75% of the remaining share of the full market value owned by the landlord.</p>		Share	Share Purchase Price	Monthly rent	10%	££18,500.00	££381.56	20%	££37,000.00	££339.17	30%	££55,500.00	££296.77	40%	££74,000.00	££254.38	50%	££92,500.00	££211.98	60%	££111,000.00	££169.58	70%	££129,500.00	££127.19	75%	££138,750.00	££105.99
Share	Share Purchase Price	Monthly rent																											
10%	££18,500.00	££381.56																											
20%	££37,000.00	££339.17																											
30%	££55,500.00	££296.77																											
40%	££74,000.00	££254.38																											
50%	££92,500.00	££211.98																											
60%	££111,000.00	££169.58																											
70%	££129,500.00	££127.19																											
75%	££138,750.00	££105.99																											

Monthly payment to the landlord

In addition to the rent above, the monthly payment to the landlord includes:

Service charge	£0.00
Estate charge	£0.00
Buildings insurance	£23.27
Management fee	£10.67
Reserve fund payment	£0.00

Total monthly payment *excluding rent* £33.94

Reservation fee

£ 500

You'll need to pay a reservation fee to secure your home. When you pay the fee, no one else will be able to reserve the home.

The reservation fee secures the home for 70 days. If you buy the home, the fee will be taken off the final amount you pay on completion. If you do not buy the home, the fee is partially refundable.

Eligibility and requirements

Eligibility

You can apply to buy the home if both of the following apply:

your household income is £80,000/£90,000 or less
 you cannot afford all of the deposit and mortgage payments to buy a home that meets your needs

One of the following must also be true:

you're a first-time buyer
 you used to own a home but cannot afford to buy one now
 you're forming a new household - for example, after a relationship breakdown
 you're an existing shared owner, and you want to move
 you own a home and want to move but cannot afford to buy a new home for your needs

If you own a home, you must have completed the sale of the home on or before the date you complete your shared ownership purchase.

As part of your application, your finances and credit history will be assessed to ensure that you can afford and sustain the rental and mortgage payments.

Tenure

Leasehold

Lease type

Shared ownership House lease

Lease term

999 years

For more information, see section 2.5, 'Lease extensions', in the 'Key information about shared ownership' document.

Shared ownership details

Maximum share you can own	<p>You can buy up to 100% of your home.</p>
Transfer of freehold	<p>At 100% ownership, the leasehold title remains in your name but your shared ownership obligations fall away</p>
Landlord	<p>305 Gray's Inn Road, London WC1X 8QR</p> <p>Under a shared ownership lease, you pay for a percentage share of the market value of a home. You enter into a lease agreement with the landlord, and agree to pay rent to the landlord on the remaining share.</p>
Rent review	<p>Your rent will be reviewed each year by a set formula using the for the previous 12 months [plus]</p> <p>For more information, see the Rent Review section in the 'Summary of Costs' document which includes an example of how rent could increase over a 5 year period. A worked example demonstrating how the rent is calculated at review is also set out in Appendix 2 of the lease.</p>

Other details

Initial repair period

Up to £500 a year for the first 10 years to help with essential repairs. For more information, see section 5, 'Maintaining and living in the home', in the 'Key information about shared ownership' document.

Landlord's first option to buy

When you give the landlord notice that you intend to sell your share in your home, the landlord has 8 weeks to find a buyer. (The landlord may offer to buy back your share, but only in exceptional circumstances and if they have funds available.) If they do not find a buyer within 8 weeks, you can sell your share yourself on the open market. For example, through an estate agent.

Pets

You can keep pets at the home but must obtain the landlords written permission, please consult your conveyancer

Subletting

Subletting

You can rent out a room in the home at any time, but you must live there at the same time.

You cannot sublet (rent out) your entire home unless either:

- **you own a 100% share**
- **you have your landlord's permission, which they will only give in exceptional circumstances**

If you're a serving member of the armed forces, and you're required to serve away from the area where you live for a fixed period, you may sublet the entire home subject to the landlord's permission.

Follow us on



@placesnewhomes



@placesforpeopleofficial



@placesforpeople

#BecauseCommunityMatters



01429 261 351 | placesforpeople.co.uk/seatonmeadows
Golden Meadows, Hartlepool TS25 1GH

Shared ownership terms and conditions apply. Please talk to us for further details. Applications are subject to affordability and eligibility criteria.

Places for People and any joint agents give notice that: 1. The text, photographs, computer generated images and plans are for guidance only and are not necessarily comprehensive. 2. These particulars were prepared from preliminary plans and specifications before the completion of the properties. These particulars, together with any images that they contain, are intended only as a guide. They may have been changed during construction and final finishes could vary. This information is for guidance only and does not form any part of any contract or constitute a warranty. 3. There may be changes throughout the build process to specific brands, materials and appliances referred to in the specification. In such cases, an alternative of similar quality will be provided.