



Sutton Way, Great Sutton Ellesmere Port CH66 4RH

welcome to
Sutton Way, Great Sutton Ellesmere Port

Coming onto the market with no onward chain, this three bedroom family home will appeal to both first time buyers, or those looking for a fantastic investment opportunity.



Ground Floor

Approx. 42.1 sq. metres (453.3 sq. feet)

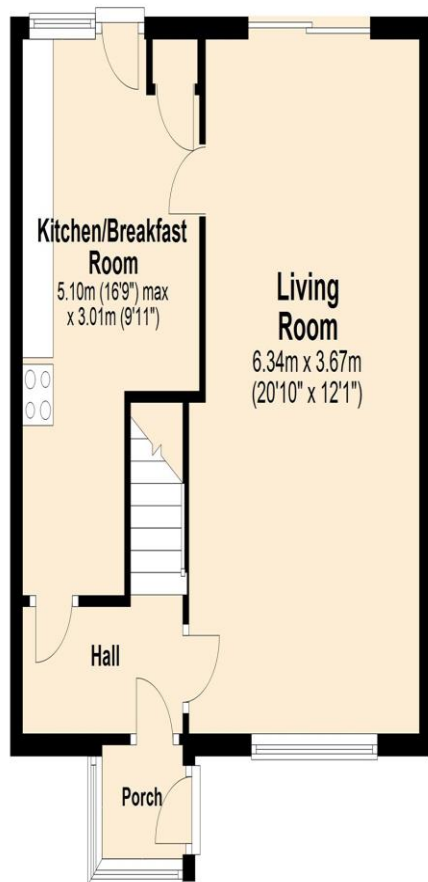

First Floor

Approx. 45.9 sq. metres (494.6 sq. feet)

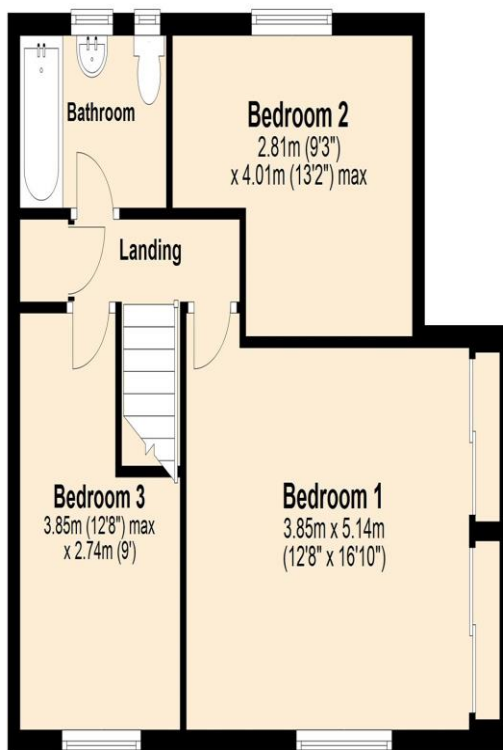

Total area: approx. 88.1 sq. metres (947.9 sq. feet)



Entrance Porch

Rear Garden

Entrance Hall

Living/Dining Room

20' 10" x 12' 1" (6.35m x 3.68m)

Breakfast Kitchen

16' 9" max x 9' 11" (5.11m max x 3.02m)

Landing

Bedroom One

12' 8" x 16' 10" (3.86m x 5.13m)

Bedroom Two

9' 3" x 13' 2" max (2.82m x 4.01m max)

Bedroom Three

12' 8" max x 9' (3.86m max x 2.74m)

Bathroom

Front Garden

welcome to

Sutton Way, Great Sutton Ellesmere Port

- Council Tax Band B
- Three Bedrooms
- Mid- Terraced
- Close To Local Amenities
- Close To Public Transport Links

Tenure: Freehold EPC Rating: C

£130,000



Please note the marker reflects the postcode not the actual property

view this property online jonesandchapman.co.uk/Property/LSU108225



Property Ref:
LSU108225 - 0009

1. MONEY LAUNDERING REGULATIONS Intending purchasers will be asked to produce identification documentation at a later stage and we would ask for your co-operation in order that there is no delay in agreeing the sale. 2. These particulars do not constitute part or all of an offer or contract. 3. The measurements indicated are supplied for guidance only and as such must be considered incorrect. Potential buyers are advised to recheck measurements before committing to any expense. 4. We have not tested any apparatus, equipment, fixtures or services and it is in the buyers interest to check the working condition of any appliances. 5. Where an EPC, or a Home Report (Scotland only) is held for this property, it is available for inspection at the branch by appointment. If you require a printed version of a Home Report, you will need to pay a reasonable production charge reflecting printing and other costs. 6. We are not able to offer an opinion either written or verbal on the content of these reports and this must be obtained from your legal representative. 7. Whilst we take care in preparing these reports, a buyer should ensure that his/her legal representative confirms as soon as possible all matters relating to title including the extent and boundaries of the property and other important matters before exchange of contracts.

Jones & Chapman is a trading name of Sequence (UK) Limited which is registered in England and Wales under company number 4268443, Registered Office is Cumbria House, 16-20 Hockliffe Street, Leighton Buzzard, Bedfordshire, LU7 1GN. VAT Registration Number is 500 2481 05.

jones & chapman



0151 339 4878



LittleSutton@jonesandchapman.co.uk



349 Chester Road, Little Sutton, LITTLE SUTTON, Cheshire, CH66 3RG



jonesandchapman.co.uk