



Deeside, Whitby Ellesmere Port CH65 6RQ

welcome to

Deeside, Whitby Ellesmere Port

A truly beautiful home boasting a modern and contemporary interior and one that is finished to the highest of standards. A viewing is genuinely recommended.



Ground Floor

Approx. 73.1 sq. metres (786.9 sq. feet)

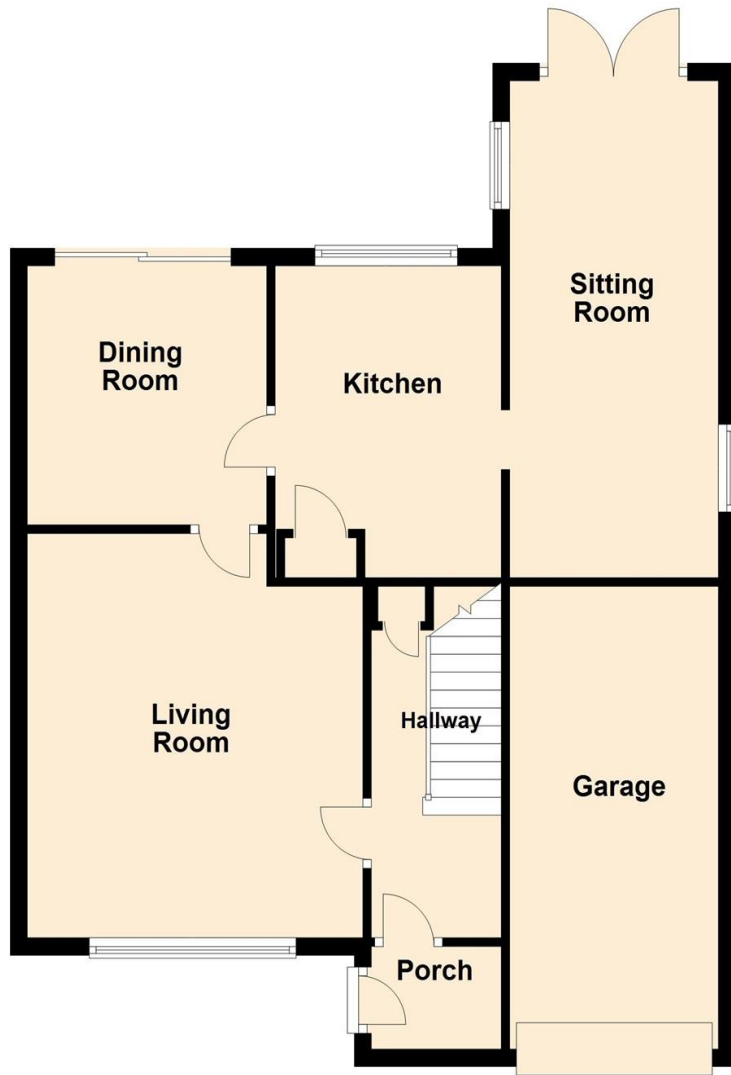

First Floor

Approx. 45.7 sq. metres (491.6 sq. feet)

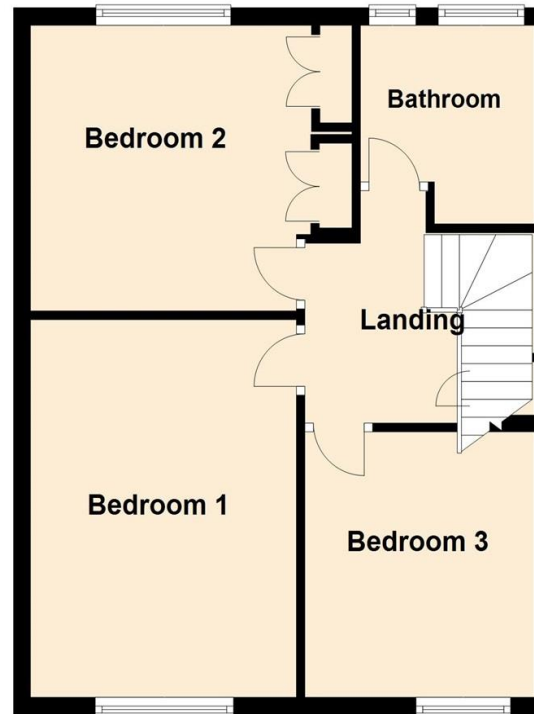

Entrance Porch

Entrance Hall

Living/Dining Area

25' 2" x 13' max (7.67m x 3.96m max)

Kitchen

12' x 8' 10" (3.66m x 2.69m)

Sitting Room

18' 11" x 7' 5" max (5.77m x 2.26m max)

Landing

Bedroom One

14' 2" x 10' 2" (4.32m x 3.10m)

Bedroom Two

10' 8" x 10' 4" (3.25m x 3.15m)

Bedroom Three

9' 10" x 8' 11" (3.00m x 2.72m)

Bathroom

Front Garden

Rear Garden

Garage

Total area: approx. 118.8 sq. metres (1278.5 sq. feet)

welcome to

Deeside, Whitby Ellesmere Port

- Council Tax Band D
- Detached House
- Three Bedrooms
- Three Reception Rooms
- Off Road Parking

Tenure: Freehold EPC Rating: D

offers in excess of

£310,000

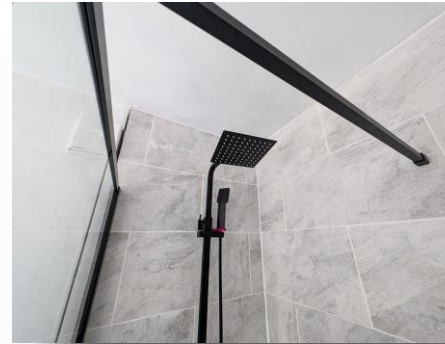

Please note the marker reflects the postcode not the actual property

view this property online [jonesandchapman.co.uk/Property/LSU108141](https://www.jonesandchapman.co.uk/Property/LSU108141)



Property Ref:
LSU108141 - 0008

1. MONEY LAUNDERING REGULATIONS Intending purchasers will be asked to produce identification documentation at a later stage and we would ask for your co-operation in order that there is no delay in agreeing the sale. 2. These particulars do not constitute part or all of an offer or contract. 3. The measurements indicated are supplied for guidance only and as such must be considered incorrect. Potential buyers are advised to recheck measurements before committing to any expense. 4. We have not tested any apparatus, equipment, fixtures or services and it is in the buyers interest to check the working condition of any appliances. 5. Where an EPC, or a Home Report (Scotland only) is held for this property, it is available for inspection at the branch by appointment. If you require a printed version of a Home Report, you will need to pay a reasonable production charge reflecting printing and other costs. 6. We are not able to offer an opinion either written or verbal on the content of these reports and this must be obtained from your legal representative. 7. Whilst we take care in preparing these reports, a buyer should ensure that his/her legal representative confirms as soon as possible all matters relating to title including the extent and boundaries of the property and other important matters before exchange of contracts.

 jones & chapman



0151 339 4878



LittleSutton@jonesandchapman.co.uk



349 Chester Road, Little Sutton, LITTLE SUTTON, Cheshire, CH66 3RG



[jonesandchapman.co.uk](https://www.jonesandchapman.co.uk)