



Columbia Road, Ellesmere Port CH65 8AL

welcome to

Columbia Road, Ellesmere Port

A stylish and modern three bedroom family home with well planned accommodation. The property sits within a sought after development and boasts a contemporary feel throughout with a layout that includes a breakfast kitchen, a ground floor WC, a living room, three bedrooms and two bathrooms.



Ground Floor

Approx. 37.3 sq. metres (401.5 sq. feet)

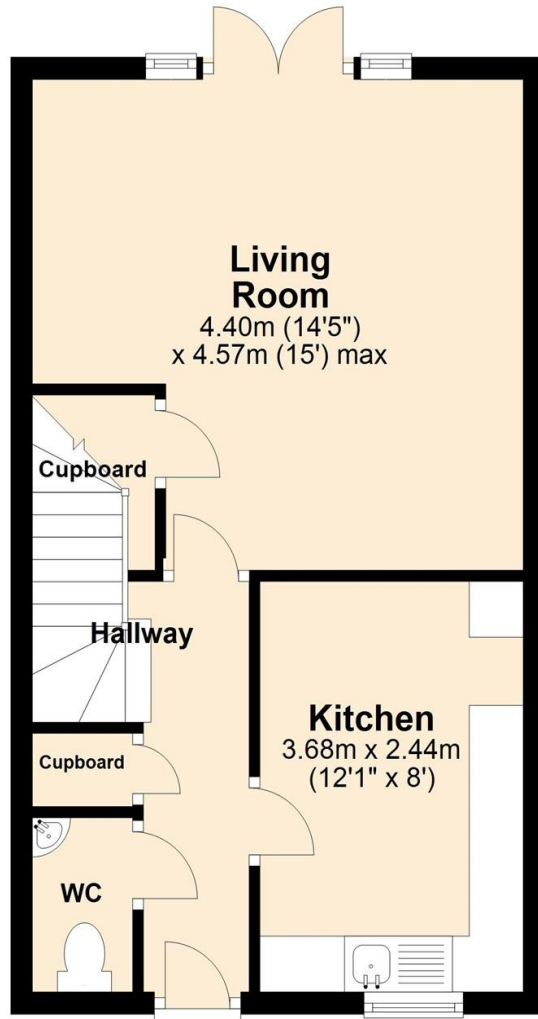

First Floor

Approx. 37.4 sq. metres (402.5 sq. feet)

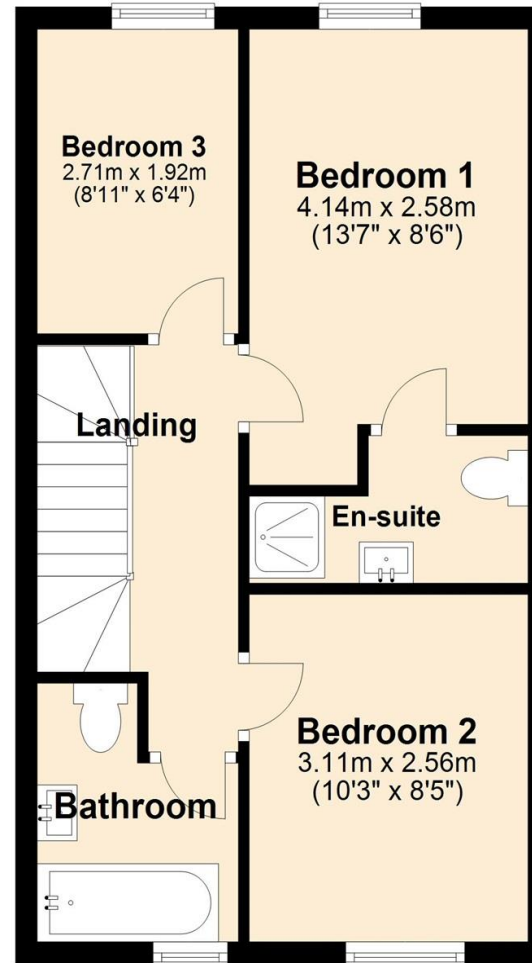

Total area: approx. 74.7 sq. metres (804.1 sq. feet)

Entrance Hall

W.C

Living Room

14' 5" x 15' max (4.39m x 4.57m max)

Breakfast Kitchen

12' 1" x 8' (3.68m x 2.44m)

Landing

Bedroom One

13' 7" x 8' 6" (4.14m x 2.59m)

En Suite

Bedroom Two

10' 3" x 8' 5" (3.12m x 2.57m)

Bedroom Three

8' 11" x 6' 4" (2.72m x 1.93m)

Bathroom

Front Garden

Rear Garden

welcome to

Columbia Road, Ellesmere Port

- Council Tax Band B
- Semi-Detached House
- Three Bedrooms
- Very Well Presented
- Off Road Parking

Tenure: Freehold EPC Rating: B

£210,000



Please note the marker reflects the postcode not the actual property

view this property online [jonesandchapman.co.uk/Property/LSU108103](https://www.jonesandchapman.co.uk/Property/LSU108103)



Property Ref:
LSU108103 - 0002

1. MONEY LAUNDERING REGULATIONS Intending purchasers will be asked to produce identification documentation at a later stage and we would ask for your co-operation in order that there is no delay in agreeing the sale. 2. These particulars do not constitute part or all of an offer or contract. 3. The measurements indicated are supplied for guidance only and as such must be considered incorrect. Potential buyers are advised to recheck measurements before committing to any expense. 4. We have not tested any apparatus, equipment, fixtures or services and it is in the buyers interest to check the working condition of any appliances. 5. Where an EPC, or a Home Report (Scotland only) is held for this property, it is available for inspection at the branch by appointment. If you require a printed version of a Home Report, you will need to pay a reasonable production charge reflecting printing and other costs. 6. We are not able to offer an opinion either written or verbal on the content of these reports and this must be obtained from your legal representative. 7. Whilst we take care in preparing these reports, a buyer should ensure that his/her legal representative confirms as soon as possible all matters relating to title including the extent and boundaries of the property and other important matters before exchange of contracts.

 jones & chapman



0151 339 4878



LittleSutton@jonesandchapman.co.uk



349 Chester Road, Little Sutton, LITTLE SUTTON, Cheshire, CH66 3RG



[jonesandchapman.co.uk](https://www.jonesandchapman.co.uk)