



**Lancaster Gardens, Ellesmere Port CH65 5ED**

**welcome to**

**Lancaster Gardens, Ellesmere Port**

Now here comes a family home that is certain to tick all of those important boxes! And we haven't even mentioned the large garden that is perfect for a family to grow up in!



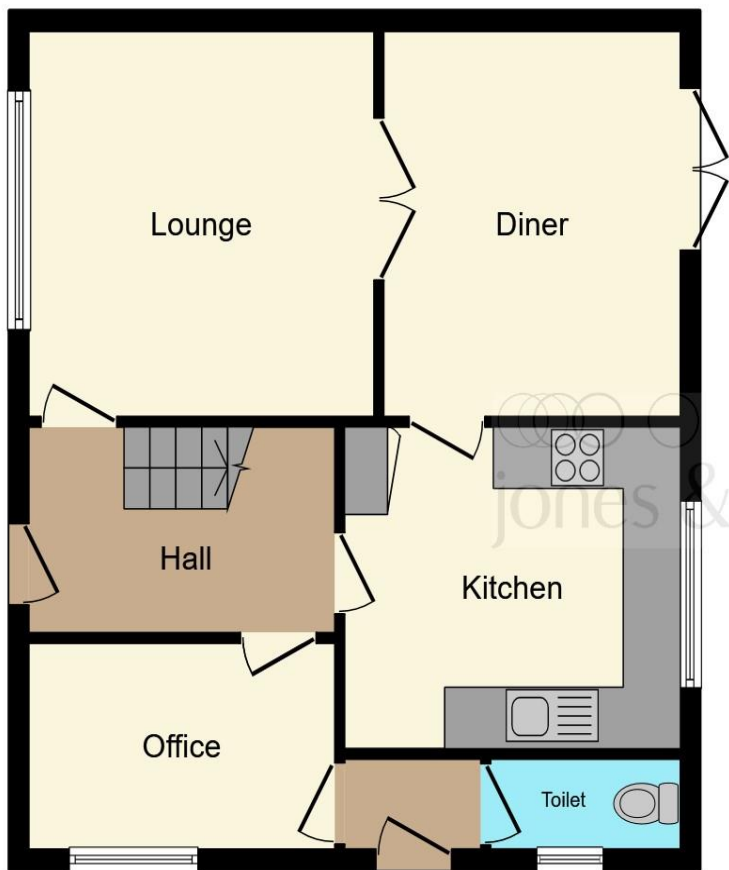

**Ground Floor**



**First Floor**

**Entrance Hall**

**Cloakroom**

**Lounge**

11' 10" x 12' 4" max ( 3.61m x 3.76m max )

**Dining Room**

11' 10" x 10' 2" ( 3.61m x 3.10m )

**Third Reception Room**

10' 4" x 6' 9" ( 3.15m x 2.06m )

**Kitchen**

11' 7" x 10' 3" max ( 3.53m x 3.12m max )

**Rear Hall**

**Landing**

**Bedroom One**

12' 5" x 10' 2" max ( 3.78m x 3.10m max )

**Bedroom Two**

12' 6" x 11' 3" max ( 3.81m x 3.43m max )

**Bedroom Three**

11' 10" x 10' 1" max ( 3.61m x 3.07m max )

**Bedroom Four**

12' 2" x 9' 7" max ( 3.71m x 2.92m max )

**Bathroom**

**Front Garden**

**Rear Garden**

This floorplan is for illustrative purposes only and is not drawn to scale. Measurements, floor-areas, openings and orientations are approximate. They should not be relied upon for any purpose and do not form any part of an agreement. No liability is taken for any error or mis-statement. All parties must rely on their own inspections.

welcome to

## Lancaster Gardens, Ellesmere Port

- FOUR BEDROOMS
- THREE RECEPTION ROOMS
- FANTASTIC FAMILY HOME
- LARGE CORNER PLOT
- POPULAR RESIDENTIAL LOCATION

Tenure: Freehold EPC Rating: D

**£175,000**



Please note the marker reflects the postcode not the actual property

**view this property online** [jonesandchapman.co.uk/Property/LSU107859](https://www.jonesandchapman.co.uk/Property/LSU107859)



Property Ref:  
LSU107859 - 0004

1. MONEY LAUNDERING REGULATIONS Intending purchasers will be asked to produce identification documentation at a later stage and we would ask for your co-operation in order that there is no delay in agreeing the sale. 2. These particulars do not constitute part or all of an offer or contract. 3. The measurements indicated are supplied for guidance only and as such must be considered incorrect. Potential buyers are advised to recheck measurements before committing to any expense. 4. We have not tested any apparatus, equipment, fixtures or services and it is in the buyers interest to check the working condition of any appliances. 5. Where an EPC, or a Home Report (Scotland only) is held for this property, it is available for inspection at the branch by appointment. If you require a printed version of a Home Report, you will need to pay a reasonable production charge reflecting printing and other costs. 6. We are not able to offer an opinion either written or verbal on the content of these reports and this must be obtained from your legal representative. 7. Whilst we take care in preparing these reports, a buyer should ensure that his/her legal representative confirms as soon as possible all matters relating to title including the extent and boundaries of the property and other important matters before exchange of contracts.

Jones & Chapman is a trading name of Sequence (UK) Limited which is registered in England and Wales under company number 4268443, Registered Office is Cumbria House, 16-20 Hockliffe Street, Leighton Buzzard, Bedfordshire, LU7 1GN. VAT Registration Number is 500 2481 05.

 jones & chapman



**0151 339 4878**



[LittleSutton@jonesandchapman.co.uk](mailto:LittleSutton@jonesandchapman.co.uk)



349 Chester Road, Little Sutton, LITTLE SUTTON, Cheshire, CH66 3RG



[jonesandchapman.co.uk](https://www.jonesandchapman.co.uk)