



Glenwood Drive, Wirral CH61 4UG

welcome to

Glenwood Drive, Wirral

** LOCATION LOCATION LOCATION ** Jones and Chapman are proud to present this beautiful extended four bedroomed semi-detached family home on Glenwood Drive - just a short walk from the highly sought after Irby Village.



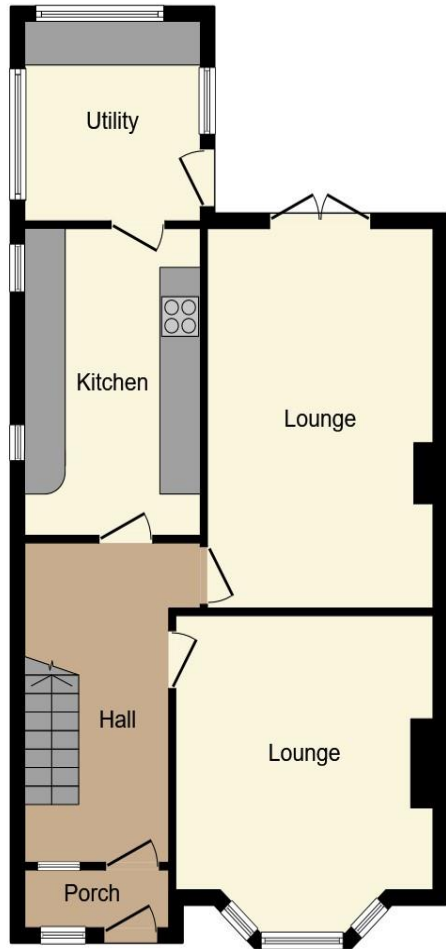

Ground Floor



First Floor

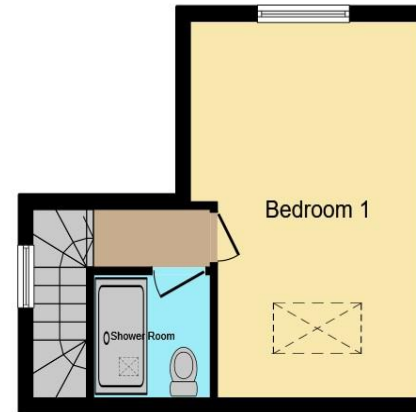

Second Floor

Porch

Hallway

8' 5" x 14' 4" (2.57m x 4.37m)

Front Lounge

12' 5" x 15' 5" (3.78m x 4.70m)

Rear Lounge

11' 4" x 17' (3.45m x 5.18m)

Kitchen

8' 5" x 15' 5" (2.57m x 4.70m)

Garden Room

8' 5" x 9' (2.57m x 2.74m)

Bedroom One

11' 1" x 17' (3.38m x 5.18m)

En-Suite

5' 7" x 5' 6" (1.70m x 1.68m)

Bedroom Two

12' 5" x 15' 5" (3.78m x 4.70m)

Bedroom Three

11' x 11' 8" (3.35m x 3.56m)

Bedroom Four

6' 9" x 8' 4" (2.06m x 2.54m)

Family Shower Room

7' 9" x 8' 8" (2.36m x 2.64m)

Externally To The Front

Externally To The Rear

This floor plan is for illustrative purposes only. It is not drawn to scale. Any measurements, floor areas (including any total floor area), openings and orientation are approximate. No details are guaranteed, they cannot be relied upon for any purpose and they do not form part of any agreement. No liability is taken for any error, omission or misstatement. A party must rely upon its own inspection(s). Powered by www.focalagent.com

welcome to

Glenwood Drive, Wirral

- Council Tax Band D
- Four Bedroom Semi-Detached House
- Stunning Private Gardens
- Two Reception Rooms
- Loft Conversion with En-Suite

Tenure: Freehold EPC Rating: D

offers in the region of

£425,000



Please note the marker reflects the postcode not the actual property

view this property online jonesandchapman.co.uk/Property/GRE105555



Property Ref:
GRE105555 - 0009

1. MONEY LAUNDERING REGULATIONS Intending purchasers will be asked to produce identification documentation at a later stage and we would ask for your co-operation in order that there is no delay in agreeing the sale. 2. These particulars do not constitute part or all of an offer or contract. 3. The measurements indicated are supplied for guidance only and as such must be considered incorrect. Potential buyers are advised to recheck measurements before committing to any expense. 4. We have not tested any apparatus, equipment, fixtures or services and it is in the buyers interest to check the working condition of any appliances. 5. Where an EPC, or a Home Report (Scotland only) is held for this property, it is available for inspection at the branch by appointment. If you require a printed version of a Home Report, you will need to pay a reasonable production charge reflecting printing and other costs. 6. We are not able to offer an opinion either written or verbal on the content of these reports and this must be obtained from your legal representative. 7. Whilst we take care in preparing these reports, a buyer should ensure that his/her legal representative confirms as soon as possible all matters relating to title including the extent and boundaries of the property and other important matters before exchange of contracts.

 jones & chapman



0151 677 9473



Greasby@jonesandchapman.co.uk



142 Greasby Road, Greasby, Merseyside, CH49 3NQ



jonesandchapman.co.uk