



Chapel View, Eastham Wirral CH62 0BF

welcome to

Chapel View, Eastham Wirral

Perfect first-time buy! This two-bedroom apartment has so much to offer, with an allocated parking space, ensuite, open plan living and uninterrupted views. Situated on the sought after Torr Drive Estate, green fields and walks are in plentiful supply.

Property Description

The apartment is situated on the second floor with immaculate communal areas leading up. The property comprises of two double bedrooms, the main of which boasts a shower room ensuite and a walk-in wardrobe/dressing room nook. At the end of the hall is the living space; the kitchen offers ample counter and cupboard space for all your culinary needs, open into the large living/dining room. A light and airy space owing to dual aspect windows and a Juliet balcony. Completing the accommodation is a three-piece bathroom along with two storage cupboard off the hallway.

The property sits on well-maintained communal grassy grounds with a car park to the rear. An allocated space is provided with the apartment and there are plenty of visitor spaces too.

Living Room

20' 1" x 14' 1" (6.12m x 4.29m)

Kitchen

11' 1" x 10' 2" (3.38m x 3.10m)

Bedroom One

11' 1" x 9' 3" (3.38m x 2.82m)

En-Suite

Dressing Room

6' 11" x 5' 9" (2.11m x 1.75m)

Bedroom Two

11' 6" x 9' 5" (3.51m x 2.87m)

Family Bathroom

8' x 6' 9" (2.44m x 2.06m)





view this property online jonesandchapman.co.uk/Property/BEB110669



welcome to

Chapel View, Eastham Wirral

- Two double bedrooms
- Open plan living space with Juliet balcony
- family bathroom and shower room ensuite
- well presented throughout
- No onward chain

Tenure: Leasehold EPC Rating: C

Council Tax Band: B Service Charge: 1993.67

Ground Rent: 201.07

This is a Leasehold property with details as follows; Term of Lease 125 years from 01 Jan 2003. Should you require further information please contact the branch. Please Note additional fees could be incurred for items such as Leasehold packs.

£160,000

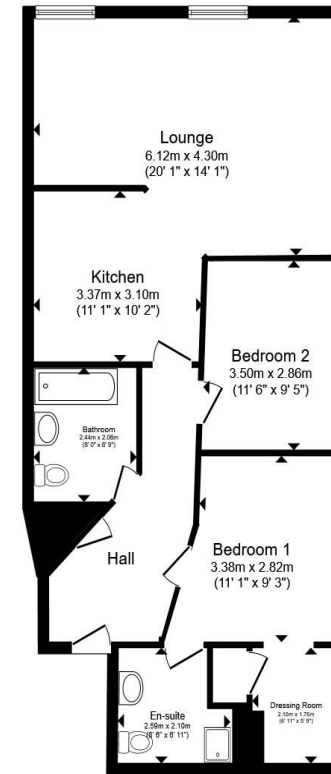

Total floor area 78.5 m² (845 sq.ft.) approx

This floor plan is for illustrative purposes only. It is not drawn to scale. Any measurements, floor areas (including any total floor area), openings and orientation are approximate. No details are guaranteed, they cannot be relied upon for any purpose and they do not form part of any agreement. No liability is taken for any error, omission or misstatement. A party must rely upon its own inspection(s). Powered by www.propertybox.io

jones & chapman

view this property online jonesandchapman.co.uk/Property/BEB110669



Property Ref:
BEB110669 - 0004

1. MONEY LAUNDERING REGULATIONS Intending purchasers will be asked to produce identification documentation at a later stage and we would ask for your co-operation in order that there is no delay in agreeing the sale. 2. These particulars do not constitute part or all of an offer or contract. 3. The measurements indicated are supplied for guidance only and as such must be considered incorrect. Potential buyers are advised to recheck measurements before committing to any expense. 4. We have not tested any apparatus, equipment, fixtures or services and it is in the buyers interest to check the working condition of any appliances. 5. Where an EPC, or a Home Report (Scotland only) is held for this property, it is available for inspection at the branch by appointment. If you require a printed version of a Home Report, you will need to pay a reasonable production charge reflecting printing and other costs. 6. We are not able to offer an opinion either written or verbal on the content of these reports and this must be obtained from your legal representative. 7. Whilst we take care in preparing these reports, a buyer should ensure that his/her legal representative confirms as soon as possible all matters relating to title including the extent and boundaries of the property and other important matters before exchange of contracts.

Jones & Chapman is a trading name of Sequence (UK) Limited which is registered in England and Wales under company number 4268443, Registered Office is Cumbria House, 16-20 Hockliffe Street, Leighton Buzzard, Bedfordshire, LU7 1GN. VAT Registration Number is 500 2481 05.

jones & chapman



0151 644 8666



Bebington@jonesandchapman.co.uk



4 Church Road, BEBINGTON, WIRRAL,
Merseyside, CH63 7PH



jonesandchapman.co.uk