



Macdonald Street, Liverpool L15 1EL

welcome to

Macdonald Street, Liverpool

This two bedroom mid terrace property presents a brilliant investment opportunity for those looking to expand their portfolio. Situated on Macdonald Street in the popular residential community of Wavertree, L15

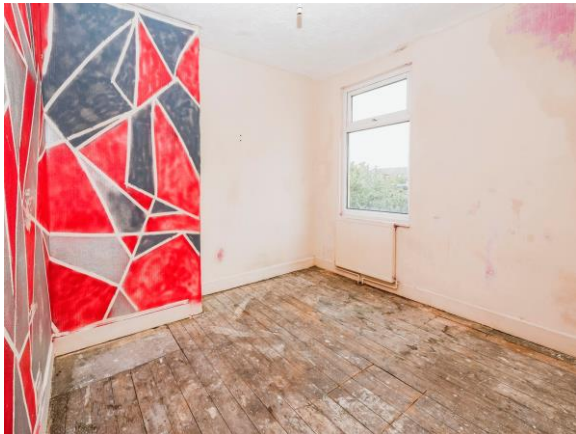

Lounge

23' 8" x 12' 3" into bay (7.21m x 3.73m into bay)
Double glazed window to the front, radiator, solid wood floor.

Kitchen

9' 5" x 6' 7" (2.87m x 2.01m)
Fitted kitchen with wall and base units, stainless steel sink and drainer incorporating work surfaces, tiling, plumbing for washing machine, , central heating boiler.

Bedroom One

12' 7" x 11' 5" (3.84m x 3.48m)
Double glazed window to the front, radiator, solid wood flooring.

Bedroom Two

10' 4" x 10' 3" (3.15m x 3.12m)
Double glazed window to the rear, radiator, built in storage cupboard, solid wood floor.

Bathroom

Bath with mixer taps, radiator, wash hand basin, WC, part tiling, double glazed window to the rear.

External

Enclosed yard to the rear provides a private outdoor space.



view this property online jonesandchapman.co.uk/Property/ALT122845



welcome to

Macdonald Street, Liverpool

- Two Bedroom Mid Terraced Property
- Lounge
- Fitted Kitchen
- Two Double Bedrooms
- Ground Floor Bathroom

Tenure: Freehold EPC Rating: D

£70,000



Please note the marker reflects the postcode not the actual property

view this property online [jonesandchapman.co.uk/Property/ALT122845](https://www.jonesandchapman.co.uk/Property/ALT122845)



Property Ref:
ALT122845 - 0002

1. MONEY LAUNDERING REGULATIONS Intending purchasers will be asked to produce identification documentation at a later stage and we would ask for your co-operation in order that there is no delay in agreeing the sale. 2. These particulars do not constitute part or all of an offer or contract. 3. The measurements indicated are supplied for guidance only and as such must be considered incorrect. Potential buyers are advised to recheck measurements before committing to any expense. 4. We have not tested any apparatus, equipment, fixtures or services and it is in the buyers interest to check the working condition of any appliances. 5. Where an EPC, or a Home Report (Scotland only) is held for this property, it is available for inspection at the branch by appointment. If you require a printed version of a Home Report, you will need to pay a reasonable production charge reflecting printing and other costs. 6. We are not able to offer an opinion either written or verbal on the content of these reports and this must be obtained from your legal representative. 7. Whilst we take care in preparing these reports, a buyer should ensure that his/her legal representative confirms as soon as possible all matters relating to title including the extent and boundaries of the property and other important matters before exchange of contracts.

Jones & Chapman is a trading name of Sequence (UK) Limited which is registered in England and Wales under company number 4268443, Registered Office is Cumbria House, 16-20 Hockliffe Street, Leighton Buzzard, Bedfordshire, LU7 1GN. VAT Registration Number is 500 2481 05.

jones & chapman



0151 734 1440



Allerton@jonesandchapman.co.uk



36 Allerton Road, LIVERPOOL, Merseyside, L18 1LN



jonesandchapman.co.uk