



Connells

In Between Holly Tree Lane
Cuddington Aylesbury



Property Description

This two bedroom property is offered to the market with no onward chain.

The property is located in the popular village ideal for families. There is a lounge and open plan kitchen diner that leads through in to the conservatory with double doors leading to the garden.

To the first floor there are two bedrooms one with en suite and a family bathroom. Internal viewings are highly recommended.



Living Room

16' 05 x 12' 08 (4.88m 05 x 3.66m 08)
Front Aspect

Kitchen

8' 02 x 6' 07 (2.44m 02 x 1.83m 07)
Rear Aspect

Dining Room

8' 0 x 5' 03 (2.44m 0 x 1.52m 03)
Rear Aspect

Conservatory

11' 01 x 7' 10 (3.35m 01 x 2.13m 10)
Rear Aspect

Office

9' 10 x 8' 06 (2.74m 10 x 2.44m 06)

Bedroom One

10' 01 x 9' 04 (3.05m 01 x 2.74m 04)
Front Aspect

Bedroom Two

8' 09 x 7' 01 (2.44m 09 x 2.13m 01)
Rear Aspect



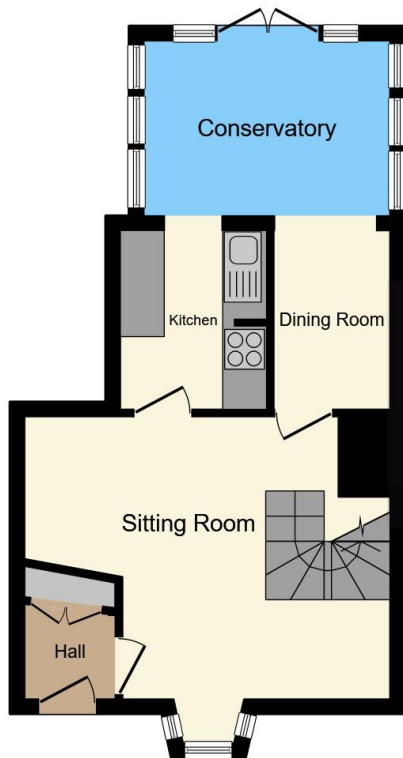

Ground Floor

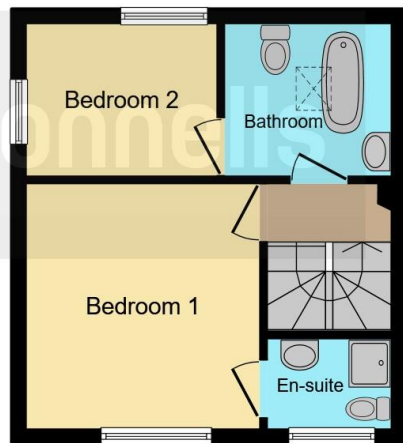

First Floor



Outbuilding



This floorplan is for illustrative purposes only and is not drawn to scale. Measurements, floor-areas, openings and orientations are approximate. They should not be relied upon for any purpose and do not form any part of an agreement. No liability is taken for any error or mis-statement. All parties must rely on their own inspections.

To view this property please contact Connells on

T 01844 260000
E thame@connells.co.uk

103 High Street
 THAME OX9 3DZ

EPC Rating: C

view this property online connells.co.uk/Property/THM306354

Tenure: Freehold



1. MONEY LAUNDERING REGULATIONS Intending purchasers will be asked to produce identification documentation at a later stage and we would ask for your co-operation in order that there will be no delay in agreeing the sale. 2. These particulars do not constitute part or all of an offer or contract. 3. The measurements indicated are supplied for guidance only and as such must be considered incorrect. Potential buyers are advised to recheck measurements before committing to any expense. 4. We have not tested any apparatus, equipment, fixtures, fittings or services and it is in the buyers interest to check the working condition of any appliances.

Connells Residential is registered in England and Wales under company number 1489613, Registered Office is Cumbria House, 16-20 Hockliffe Street, Leighton Buzzard, Bedfordshire, LU7 1GN. VAT Registration Number is 500 2481 05.

See all our properties at www.connells.co.uk | www.rightmove.co.uk | www.zoopla.co.uk

Property Ref: THM306354 - 0010