



Connells

Holmes Park North Street
Horsham

Holmes Park North Street Horsham RH12 1FA

for sale
£225,000



Property Description

Located within a secure, well-maintained development this attractive one bedroom second floor apartment offers contemporary living in a highly convenient town centre location, just a short walk from shops, the park and local amenities.

The apartment features a bright open plan kitchen and living area, creating a modern and sociable space ideal for both everyday living and entertaining. The double bedroom is well proportioned and provides comfortable accommodation, while the layout is designed to maximise space and natural light.

Further benefits include allocated parking and the added reassurance of a concierge service, enhanced both security and convenience for residents.

Horsham

Horsham is a market town on the upper reaches of the River Arun on the fringe of the Weald in West Sussex. The town is 31 miles south south-west of London, 18.5 miles north-west of Brighton and 26 miles north-east of the county town of Chichester. Nearby towns include Crawley to the north-east and Haywards Heath and Burgess Hill to the south-east. Horsham railway station has frequent trains into London (around 1 hour) and down to the south coast.

In the commercial centre of Horsham is an open pedestrianised square known as the Carfax where there are twice weekly Artisan markets featuring local produce. Horsham has an excellent range of shops, bars and restaurants along with 2 cinemas and a theatre. The Pavilions In The Park offers a comprehensive leisure centre with swimming pools and gym.









Residential Sales & Lettings | Mortgage Services | Conveyancing | Surveyors | Land & New Homes

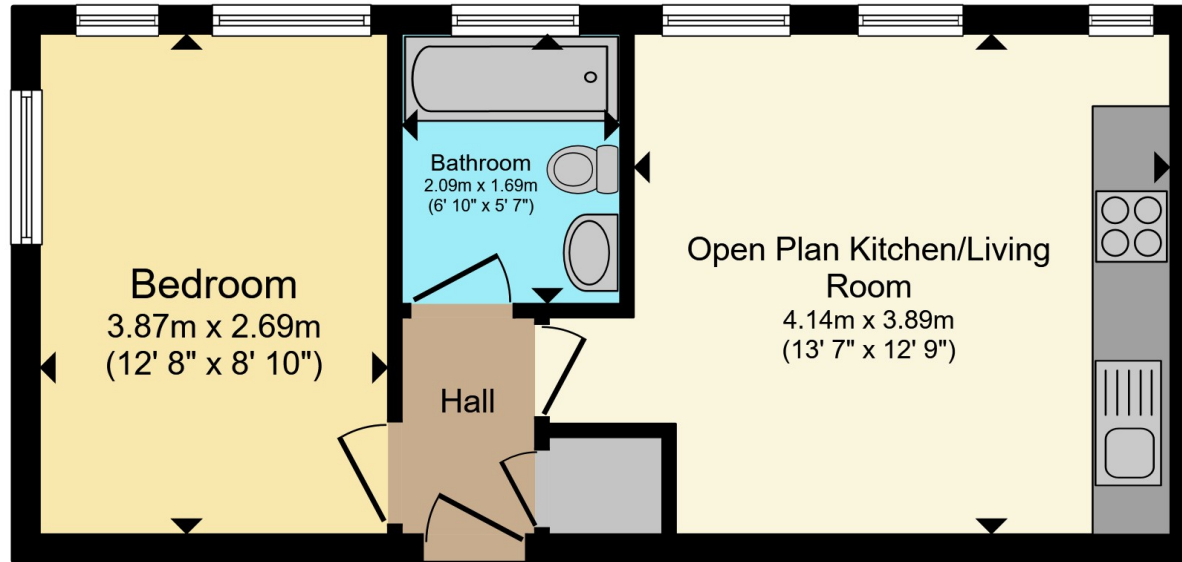

Total floor area 33.7 m² (363 sq.ft.) approx

This floor plan is for illustrative purposes only. It is not drawn to scale. Any measurements, floor areas (including any total floor area), openings and orientation are approximate. No details are guaranteed, they cannot be relied upon for any purpose and they do not form part of any agreement. No liability is taken for any error, omission or misstatement. A party must rely upon its own inspection(s). Powered by www.propertybox.io



To view this property please contact Connells on

T 01403 256 331
E horsham@connells.co.uk

31-31A Carfax
 HORSHAM RH12 1EE

EPC Rating: C

Council Tax
 Band: B

Service Charge:
 1432.24

Ground Rent:
 200.00

Tenure: Leasehold

view this property online connells.co.uk/Property/HS407401

This is a Leasehold property with details as follows; Term of Lease 126 years from 24 Jun 2018. Should you require further information please contact the branch. Please Note additional fees could be incurred for items such as



1. MONEY LAUNDERING REGULATIONS Intending purchasers will be asked to produce identification documentation at a later stage and we would ask for your co-operation in order that there will be no delay in agreeing the sale. 2. These particulars do not constitute part or all of an offer or contract. 3. The measurements indicated are supplied for guidance only and as such must be considered incorrect. Potential buyers are advised to recheck measurements before committing to any expense. 4. We have not tested any apparatus, equipment, fixtures, fittings or services and it is in the buyers interest to check the working condition of any appliances.

Connells Residential is registered in England and Wales under company number 1489613, Registered Office is Cumbria House, 16-20 Hockliffe Street, Leighton Buzzard, Bedfordshire, LU7 1GN. VAT Registration Number is 500 2481 05.

See all our properties at www.connells.co.uk | www.rightmove.co.uk | www.zoopla.co.uk

Property Ref: HSH407401 - 0002