

for sale

guide price **£100,000**



Greenway Lane Chippenham SN15 1AQ

A First Floor Apartment situated in a convenient position for all local amenities comprising Hallway, Lounge, Kitchen, Bedroom and Bathroom. No Onward Chain



Greenway Lane Chippenham SN15 1AQ

Auctioneer's Comments

This property is offered through Modern Method of Auction. Should you view, offer or bid your data will be shared with the Auctioneer, iamsold Limited. This method requires both parties to complete the transaction within 56 days, allowing buyers to proceed with mortgage finance (subject to lending criteria, affordability and survey).

The buyer is required to sign a reservation agreement and make payment of a non-refundable Reservation Fee of 4.5% of the purchase price including VAT, subject to a minimum of £6600.00 including VAT. This fee is paid in addition to purchase price and will be considered as part of the chargeable consideration for the property in the calculation for stamp duty liability. Buyers will be required to complete an identification process with iamsold and provide proof of how the purchase would be funded.

The property has a Buyer Information Pack containing documents about the property. The documents may not tell you everything you need to know, so you must complete your own due diligence before bidding. A sample of the Reservation Agreement and terms and conditions are contained within this pack. The buyer will also make payment of £300 inc VAT towards the preparation cost of the pack.

The estate agent and auctioneer may recommend the services of other providers to you, in which they will be paid for the referral. These services are optional, and you will be advised of any payment, in writing before any services are accepted. Listing is subject to a start price and undisclosed reserve price that can change.



Accommodation

Hallway

Entrance door to front. Stairs rising to the First Floor.

First Floor Landing

Stairs from Ground Floor. Doors to all rooms.

Lounge

11' 4" x 11' 7" (3.45m x 3.53m)
Window to front. TV point.

Kitchen

10' 5" x 6' 8" (3.17m x 2.03m)
Window to rear. Fitted with a matching range of base and wall units with complementary work surfaces over with inset sink and drainer. Electric cooker and fridge/freezer.

Bedroom

16' 9" x 9' (5.11m x 2.74m)
Window to rear.

Bathroom

Suite comprising low level WC, wash hand basin and corner bath.
Part tiled walls. Window to front.

Outside

Courtyard

Shared courtyard. Private secure storage shed approx 4sqm

Parking

Communal off street parking.



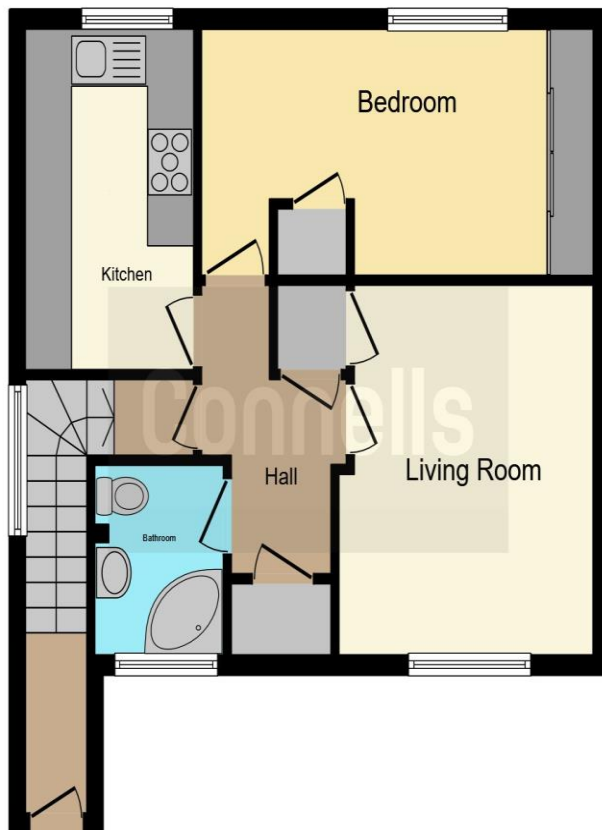

This floor plan is for illustrative purposes only. It is not drawn to scale. Any measurements, floor areas (including any total floor area), openings and orientation are approximate. No details are guaranteed, they cannot be relied upon for any purpose and they do not form part of any agreement. No liability is taken for any error, omission or misstatement. A party must rely upon its own inspection(s). Powered by www.focalagent.com

To view this property please contact Connells on

T 01249 652 476
E chippenham@connells.co.uk

59 Market Place
CHIPPENHAM SN15 3HL

Property Ref: CHM305966 - 0004

Tenure: Leasehold

EPC Rating: Awaiting

view this property online connells.co.uk/Property/CHM305966

This is a Leasehold property with details as follows; Term of Lease 125 years from 09 Jan 1989. Should you require further information please contact the branch. Please Note additional fees could be incurred for items such as Leasehold packs.

1. MONEY LAUNDERING REGULATIONS Intending purchasers will be asked to produce identification documentation at a later stage and we would ask for your co-operation in order that there will be no delay in agreeing the sale. 2. These particulars do not constitute part or all of an offer or contract. 3. The measurements indicated are supplied for guidance only and as such must be considered incorrect. Potential buyers are advised to recheck measurements before committing to any expense. 4. We have not tested any apparatus, equipment, fixtures, fittings or services and it is in the buyers interest to check the working condition of any appliances.

Connells Residential is registered in England and Wales under company number 1489613, Registered Office is Cumbria House, 16-20 Hockliffe Street, Leighton Buzzard, Bedfordshire, LU7 1GN. VAT Registration Number is 500 2481 05.

