



Connells

Dragons Well Road
Bristol

Dragons Well Road Bristol BS10 7BY

for sale
£425,000



Property Description

Henbury is a district that neighbours affluent Westbury-on-Trym. This area features a variety of property types, including social housing estates dating from the 1950s, ambling country lanes lined with country homes, and pleasant residential streets, all backdropped by the dense greenery of the famous Blaise Castle Estate, and gives itself over to the stunning Henbury Golf Course. Henbury is largely populated by pensioners and young families living in this historic area. Its Village Hall is a Grade II listed building that was previously a school. The Henbury Lodge Hotel dates back to 1600, while the Church of St Mary the Virgin is even older, with the tower tracing its roots all the way back to the early 13th century.

Cloakroom

Lounge

16' 3" x 11' 8" (4.95m x 3.56m)

Dining Room

12' 7" x 12' 4" (3.84m x 3.76m)

Kitchen

14' 5" x 9' 9" (4.39m x 2.97m)

Rear Lobby

11' 6" x 6' 5" (3.51m x 1.96m)

Landing

Master Bedroom

15' 9" x 9' 6" (4.80m x 2.90m)

Bedroom Two

12' 5" x 8' 7" (3.78m x 2.62m)

Bedroom Three

12' 7" x 7' 1" (3.84m x 2.16m)

Bedroom Four/Study

9' 10" x 7' 8" (3.00m x 2.34m)

Entrance Hall

Shower Room

Front Garden

Rear Garden

Outbuilding

Off Road Parking







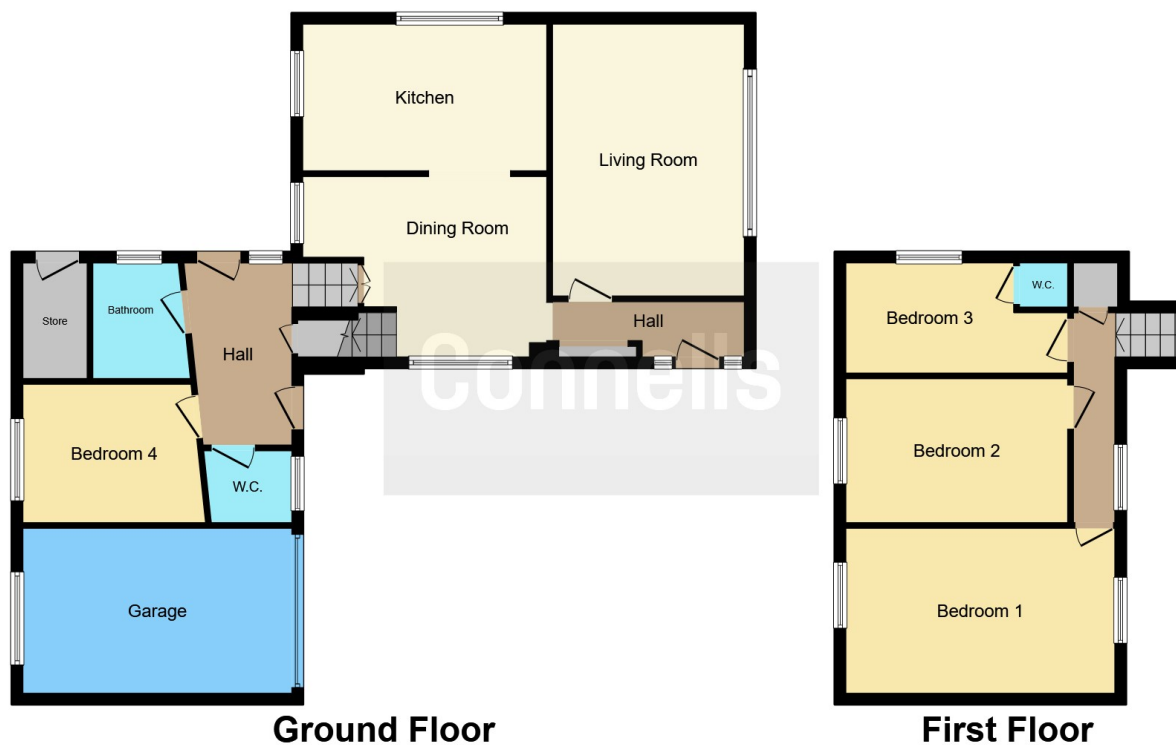

This floor plan is for illustrative purposes only. It is not drawn to scale. Any measurements, floor areas (including any total floor area), openings and orientation are approximate. No details are guaranteed, they cannot be relied upon for any purpose and they do not form part of any agreement. No liability is taken for any error, omission or misstatement. A party must rely upon its own inspection(s). Powered by www.focalagent.com

To view this property please contact Connells on

T 0117 950 1552
E westburyontrym@connells.co.uk

6 Canford Lane
 BRISTOL BS9 3DH

EPC Rating: Awaited

Tenure: Freehold

view this property online connells.co.uk/Property/WOT308932



1. MONEY LAUNDERING REGULATIONS Intending purchasers will be asked to produce identification documentation at a later stage and we would ask for your co-operation in order that there will be no delay in agreeing the sale. 2. These particulars do not constitute part or all of an offer or contract. 3. The measurements indicated are supplied for guidance only and as such must be considered incorrect. Potential buyers are advised to recheck measurements before committing to any expense. 4. We have not tested any apparatus, equipment, fixtures, fittings or services and it is in the buyers interest to check the working condition of any appliances.

Connells Residential is registered in England and Wales under company number 1489613, Registered Office is Cumbria House, 16-20 Hockliffe Street, Leighton Buzzard, Bedfordshire, LU7 1GN. VAT Registration Number is 500 2481 05.

See all our properties at www.connells.co.uk | www.rightmove.co.uk | www.zoopla.co.uk

Property Ref: WOT308932 - 0003