



HERKOMER
CLOSE

Connells

Melbourne Road
Bushey



Property Description

Connells are delighted to bring this well-presented semi-detached house to the market that is situated in the sought after area of Bushey Village. The property comprises of an extended living space, four bedrooms, a fitted kitchen, and three bathrooms. The property also benefits from a rear garden that is ideal for outdoor dining, with a separate garage accessed from the rear.

The ideal family home, this property is conveniently located with easy access to several transport links including Bushey station that has direct links into London Euston as well as the A41, M1 and M25 motorways. There are a variety of well-regarded nurseries, primary schools and secondary schools within close proximity.

The vibrant Bushey High Street and Bushey Village are within walking distance which are full of many different shops and eateries. Watford Shopping Centre is also just a short drive away providing many entertainment and recreational facilities.

Viewing is highly recommended.

For more information or to arrange a viewing please contact Connells today.

Ground Floor

Entrance Porch

Door to front, window to front and side aspect.

Entrance Hall

Door to front aspect and stairs to landing.

Shower Room

Window to side aspect, water closet, shower cubicle, vanity unit.

Reception Room 1

22' x 17' 9" (6.71m x 5.41m)

Window to rear aspect and radiator.

Reception Room 2

12' 3" x 10' 11" (3.73m x 3.33m)

Window to front aspect and radiator.

Snug

11' 3" x 9' (3.43m x 2.74m)

Window to side aspect and door to garden.

Kitchen

24' 8" x 8' 9" (7.52m x 2.67m)

Wall and base units, range master cooker, cooker-hood, work surfaces, one bowl sink with drainer.

Utility Room

4' 9" x 4' 5" (1.45m x 1.35m)

Door to side aspect, plumbing for a washing

machine, fridge/freezer and boiler house.

First Floor

Landing

Stairs up from entrance hall, loft access which we have been advised is boarded.

Bedroom 1

23' 10" x 8' 9" (7.26m x 2.67m)

Dual aspect window to front and rear, built in wardrobe and radiator.

Ensuite

Shower cubicle, partially tiled, heated towel rail, water closet, vanity unit and window to rear aspect.

Bedroom 2

13' 1" x 9' 10" (3.99m x 3.00m)

Window to front aspect and radiator.

Bedroom 3

12' 6" x 9' 5" (3.81m x 2.87m)

Window to rear aspect and radiator.

Bedroom 4

7' 2" x 6' 5" (2.18m x 1.96m)

Window to front aspect and radiator.

Bathroom

Window to rear aspect, bath, shower cubicle, water closet, radiator and tiled throughout.

Outside

Front

Shrubs and off road parking for one vehicle.

Rear

Access to the garage, patio area and side access.



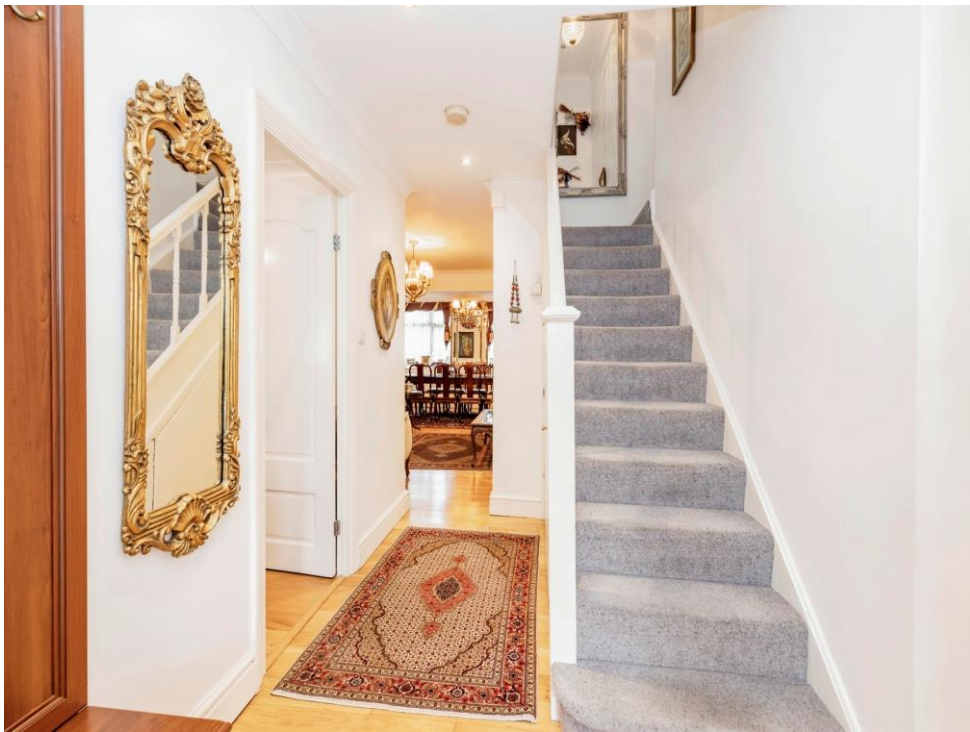



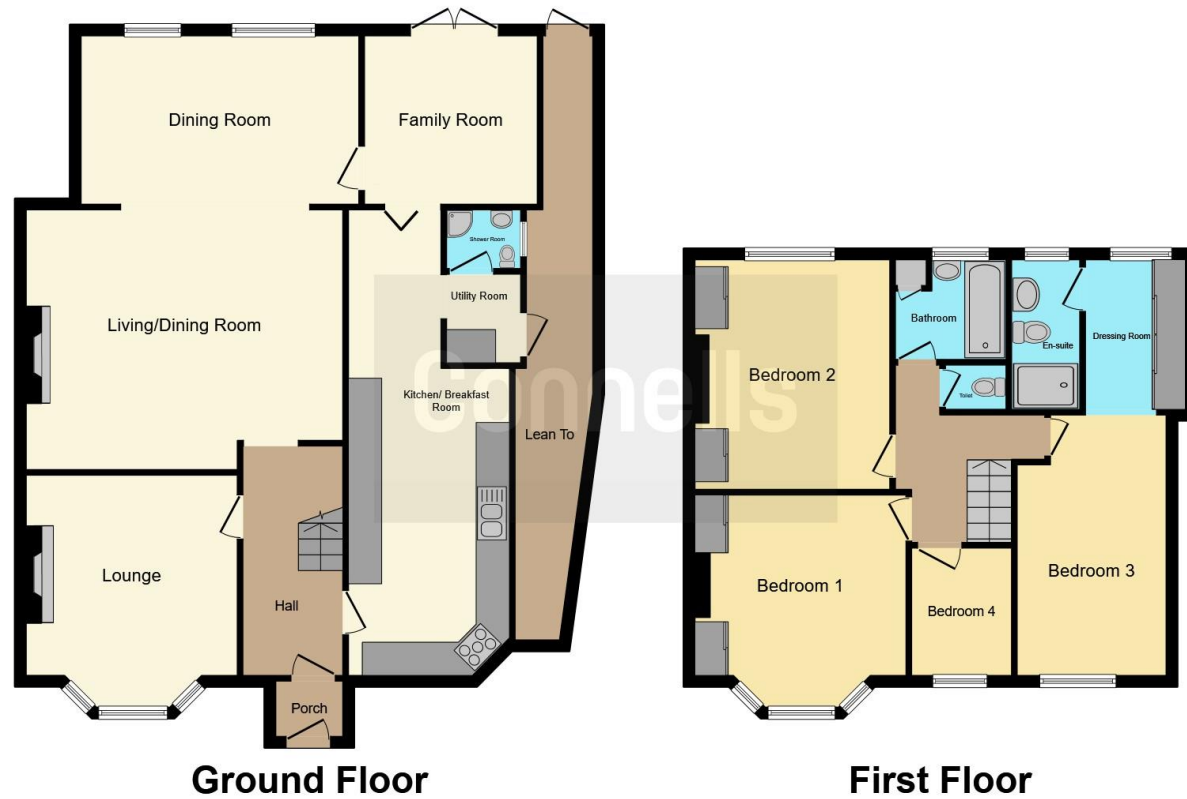

This floor plan is for illustrative purposes only. It is not drawn to scale. Any measurements, floor areas (including any total floor area), openings and orientation are approximate. No details are guaranteed, they cannot be relied upon for any purpose and they do not form part of any agreement. No liability is taken for any error, omission or misstatement. A party must rely upon its own inspection(s). Powered by www.focalagent.com

To view this property please contact Connells on

T 020 8950 4404
E bushey@connells.co.uk

86 High Street
 BUSHEY WD23 3HD

EPC Rating: Awaited

Tenure: Freehold

view this property online connells.co.uk/Property/BUS303753



1. MONEY LAUNDERING REGULATIONS Intending purchasers will be asked to produce identification documentation at a later stage and we would ask for your co-operation in order that there will be no delay in agreeing the sale. 2. These particulars do not constitute part or all of an offer or contract. 3. The measurements indicated are supplied for guidance only and as such must be considered incorrect. Potential buyers are advised to recheck measurements before committing to any expense. 4. We have not tested any apparatus, equipment, fixtures, fittings or services and it is in the buyers interest to check the working condition of any appliances.

Connells Residential is registered in England and Wales under company number 1489613, Registered Office is Cumbria House, 16-20 Hockliffe Street, Leighton Buzzard, Bedfordshire, LU7 1GN. VAT Registration Number is 500 2481 05.

See all our properties at www.connells.co.uk | www.rightmove.co.uk | www.zoopla.co.uk

Property Ref: BUS303753 - 0002