



Connells

Lords Wood
Welwyn Garden City

Lords Wood Welwyn Garden City AL7 2HF

for sale guide price
£550,000



Property Description

Set along the highly regarded Lords Wood Road within the sought after Panshanger area, this impressive four bedroom detached house provides an ideal setting for family life, combining space, privacy and future development opportunities.

The ground floor offers well balanced living accommodation, including a welcoming reception space and a refitted kitchen that has been thoughtfully designed to suit modern family living. The layout flows well, creating a practical yet comfortable environment for both everyday life and entertaining.

Upstairs, there are four well proportioned bedrooms, offering flexibility for growing families, home working or guest accommodation. These are served by a refitted family bathroom, finished to a modern standard.

Externally, the property continues to impress with a mature and well established rear garden, providing a peaceful and private outdoor space ideal for children, relaxation or entertaining. To the front, a driveway offers off street parking and leads to the garage.

A particular highlight of this home is the scope to extend, subject to the necessary planning consents, allowing a purchaser to further enhance and personalise the property over time.

Located within easy reach of local shops, highly regarded schools, countryside walks and transport links, this is a fantastic opportunity to secure a detached family home in one of Panshanger's most desirable roads.

Lounge

13' 6" x 11' 11" (4.11m x 3.63m)

Kitchen/ Diner

18' 3" x 12' (5.56m x 3.66m)

Bedroom 1

15' 7" x 10' 10" (4.75m x 3.30m)

Bedroom 2

12' 3" x 9' 3" (3.73m x 2.82m)

Bedroom 3

8' 11" x 7' 5" (2.72m x 2.26m)

Bedroom 4

7' 5" x 7' 5" (2.26m x 2.26m)

Bathroom

5' 8" x 5' 8" (1.73m x 1.73m)

Garage

18' 4" x 9' 7" (5.59m x 2.92m)







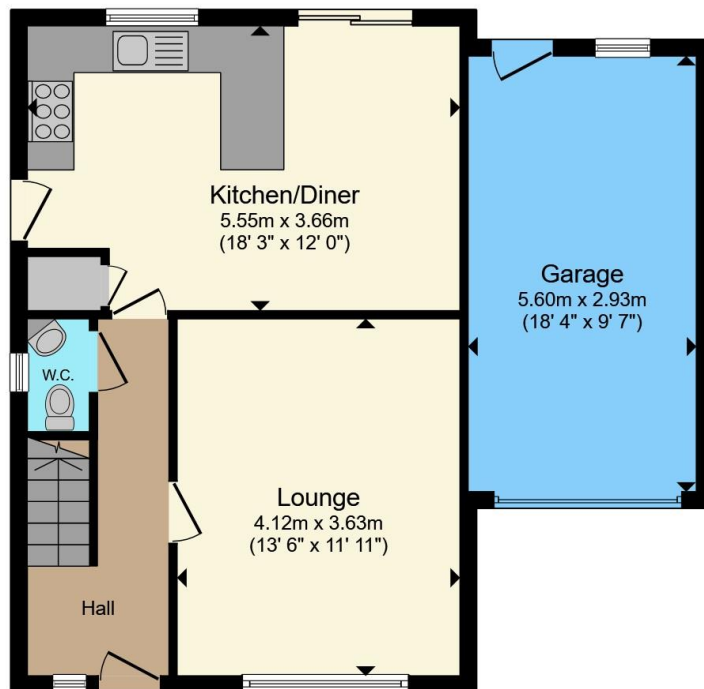

Ground Floor

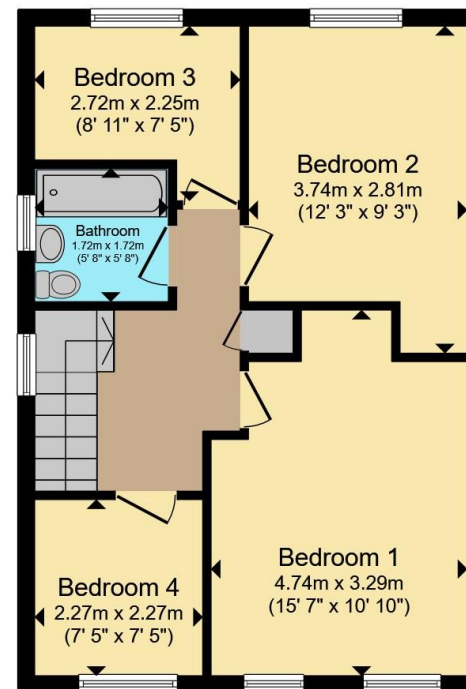

First Floor

Total floor area 109.6 m² (1,180 sq.ft.) approx

This floor plan is for illustrative purposes only. It is not drawn to scale. Any measurements, floor areas (including any total floor area), openings and orientation are approximate. No details are guaranteed, they cannot be relied upon for any purpose and they do not form part of any agreement. No liability is taken for any error, omission or misstatement. A party must rely upon its own inspection(s). Powered by www.propertybox.io

Connells

To view this property please contact Connells on

T 01707 322 903

E welwyngardencity@connells.co.uk

38 Wigmores North
WELWYN GARDEN CITY AL8 6PH

EPC Rating: Council Tax
Awaited Band: E

Tenure: Freehold

view this property online connells.co.uk/Property/WWY307521



1. MONEY LAUNDERING REGULATIONS Intending purchasers will be asked to produce identification documentation at a later stage and we would ask for your co-operation in order that there will be no delay in agreeing the sale. 2. These particulars do not constitute part or all of an offer or contract. 3. The measurements indicated are supplied for guidance only and as such must be considered incorrect. Potential buyers are advised to recheck measurements before committing to any expense. 4. We have not tested any apparatus, equipment, fixtures, fittings or services and it is in the buyers interest to check the working condition of any appliances.

Connells Residential is registered in England and Wales under company number 1489613, Registered Office is Cumbria House, 16-20 Hockliffe Street, Leighton Buzzard, Bedfordshire, LU7 1GN. VAT Registration Number is 500 2481 05.

See all our properties at www.connells.co.uk | www.rightmove.co.uk | www.zoopla.co.uk

Property Ref: WWY307521 - 0004