



Connells

Wheatfield Road
Houghton Conquest Bedford

Wheatfield Road Houghton Conquest Bedford MK45 3QF

for sale guide price
£350,000



Property Description

GUIDE PRICE £350,000 - £375,000

A Spacious and Stylish 3-Bedroom Semi-Detached Home in Houghton Conquest

Nestled within a sought-after new-build development in Houghton Conquest, on the doorstep of the vibrant Wixams area, this stunning 3-bedroom semi-detached property is a perfect blend of style, comfort, and convenience.

One of the standout features of this home is its exceptionally large garden, arguably one of the most generous plots for a 3-bedroom property on the estate - perfect for families, entertaining, or simply relaxing in your own outdoor oasis. Additionally, the property benefits from private parking to the side, ensuring convenience and practicality.

Inside, the home is immaculately presented and ready to move into, with no work required. The spacious layout includes a modern kitchen/diner, a bright and airy lounge, and three well-proportioned bedrooms, including a master with en-suite. The contemporary décor throughout is designed to suit all tastes, offering a welcoming and versatile space to make your own.

Situated in a thriving community with excellent transport links, schools, and amenities nearby, this property is an ideal opportunity for families, first-time buyers, or professionals looking for a home that ticks all the boxes.

Book your viewing today to truly appreciate all this exceptional property has to offer!

Entrance Hall

Lounge

17' 5" x 10' 5" (5.31m x 3.17m)

Kitchen

17' 7" x 9' 8" (5.36m x 2.95m)

First Floor

Bedroom One

12' 3" x 9' 8" (3.73m x 2.95m)

Bedroom Two

10' 6" x 10' 1" (3.20m x 3.07m)

Bedroom Three

8' 5" x 7' 5" (2.57m x 2.26m)

Bathroom

External

Rear Garden

Parking







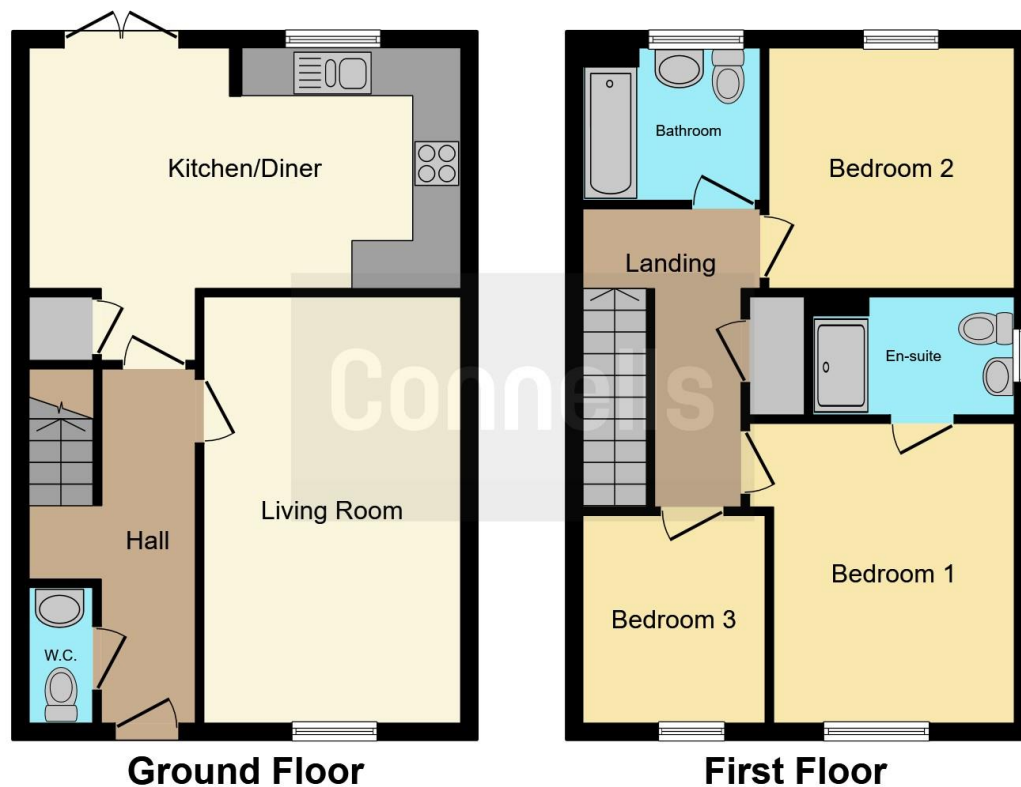

This floor plan is for illustrative purposes only. It is not drawn to scale. Any measurements, floor areas (including any total floor area), openings and orientation are approximate. No details are guaranteed, they cannot be relied upon for any purpose and they do not form part of any agreement. No liability is taken for any error, omission or misstatement. A party must rely upon its own inspection(s). Powered by www.focalagent.com

To view this property please contact Connells on

T 01234 345 303
E bedford@connells.co.uk

42 Allhallows
 BEDFORD MK40 1LN

EPC Rating: B

Tenure: Freehold

view this property online connells.co.uk/Property/BED312197



1. MONEY LAUNDERING REGULATIONS Intending purchasers will be asked to produce identification documentation at a later stage and we would ask for your co-operation in order that there will be no delay in agreeing the sale. 2. These particulars do not constitute part or all of an offer or contract. 3. The measurements indicated are supplied for guidance only and as such must be considered incorrect. Potential buyers are advised to recheck measurements before committing to any expense. 4. We have not tested any apparatus, equipment, fixtures, fittings or services and it is in the buyers interest to check the working condition of any appliances.

Connells Residential is registered in England and Wales under company number 1489613, Registered Office is Cumbria House, 16-20 Hockliffe Street, Leighton Buzzard, Bedfordshire, LU7 1GN. VAT Registration Number is 500 2481 05.

See all our properties at www.connells.co.uk | www.rightmove.co.uk | www.zoopla.co.uk

Property Ref: BED312197 - 0003