



**Connells**

Lanchester Close  
Clapham Bedford



### Property Description

Property comprises on the ground floor of an entrance hall with built in cupboards and stairs to the first floor. There are two reception rooms and a separate kitchen offering an array of eye and base level units with space for appliances. There is the added benefit of a downstairs toilet and additional storage area. On the first floor there are three good size bedrooms and a separate three piece family bathroom. There is loft access via the landing. The property has double glazing and gas central heating.

Externally to the front there is a lawned garden with pathway leading to the front door. To the rear there is a block paved patio area with steps leading to the lawn. There is mature shrub borders with timber fencing and a shed. There is an external light and water tap.

The current sellers are offering the property with no onward chain so an early viewing is highly advised.



## Entrance Hall

## Lounge

12' 9" x 12' 8" ( 3.89m x 3.86m )

## Dining Room

10' 1" x 9' 1" ( 3.07m x 2.77m )

## Kitchen

10' x 9' 6" ( 3.05m x 2.90m )

## Outbuilding

14' 7" x 4' 6" ( 4.45m x 1.37m )

## First Floor

## Landing

## Bedroom One

11' 8" x 10' 6" ( 3.56m x 3.20m )

## Bedroom Two

10' 9" x 10' 6" ( 3.28m x 3.20m )

## Bedroom Three

8' 4" x 8' 1" ( 2.54m x 2.46m )

## Bathroom

## External

## Front Garden

## Rear Garden







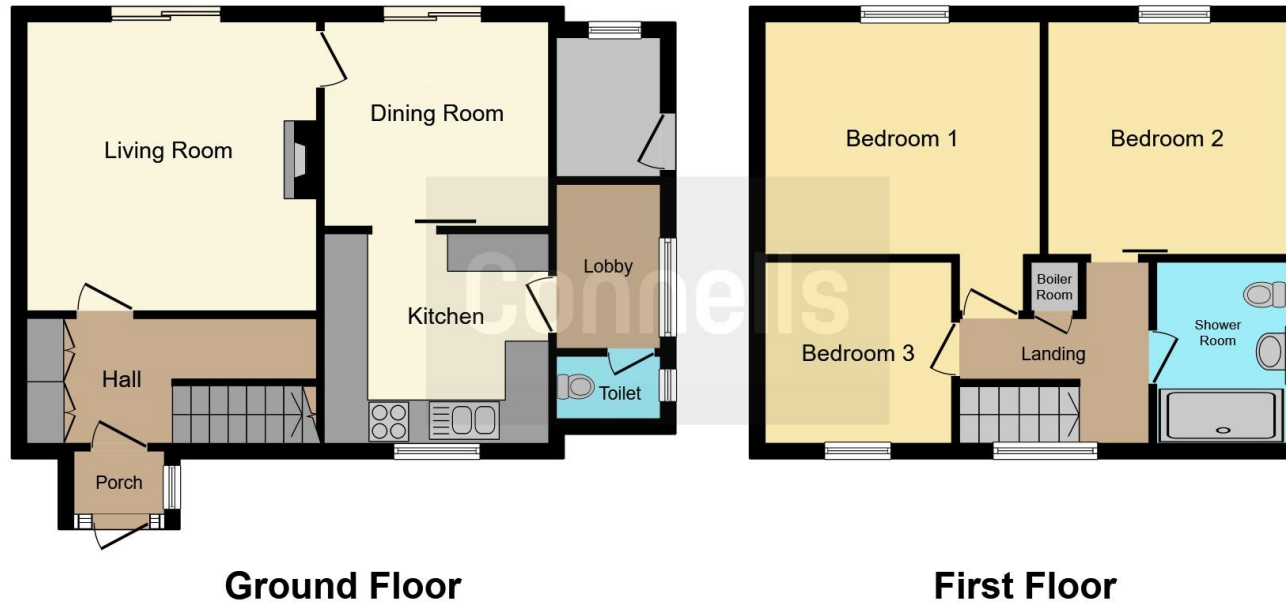

This floor plan is for illustrative purposes only. It is not drawn to scale. Any measurements, floor areas (including any total floor area), openings and orientation are approximate. No details are guaranteed, they cannot be relied upon for any purpose and they do not form part of any agreement. No liability is taken for any error, omission or misstatement. A party must rely upon its own inspection(s). Powered by [www.focalagent.com](http://www.focalagent.com)

To view this property please contact Connells on

**T 01234 345 303**  
**E [bedford@connells.co.uk](mailto:bedford@connells.co.uk)**

42 Allhallows  
 BEDFORD MK40 1LN

**EPC Rating: D**

Tenure: Freehold

**view this property online [connells.co.uk/Property/BED311767](http://connells.co.uk/Property/BED311767)**



1. MONEY LAUNDERING REGULATIONS Intending purchasers will be asked to produce identification documentation at a later stage and we would ask for your co-operation in order that there will be no delay in agreeing the sale. 2. These particulars do not constitute part or all of an offer or contract. 3. The measurements indicated are supplied for guidance only and as such must be considered incorrect. Potential buyers are advised to recheck measurements before committing to any expense. 4. We have not tested any apparatus, equipment, fixtures, fittings or services and it is in the buyers interest to check the working condition of any appliances.

Connells Residential is registered in England and Wales under company number 1489613, Registered Office is Cumbria House, 16-20 Hockliffe Street, Leighton Buzzard, Bedfordshire, LU7 1GN. VAT Registration Number is 500 2481 05.

**See all our properties at [www.connells.co.uk](http://www.connells.co.uk) | [www.rightmove.co.uk](http://www.rightmove.co.uk) | [www.zoopla.co.uk](http://www.zoopla.co.uk)**

Property Ref: BED311767 - 0003