





Property Description

This halls adjoining Edwardian semi-detached family home is offered to the market for the first time in nearly 50 years. This fantastic opportunity presents three spacious reception rooms and fitted kitchen, with the first floor accommodation comprising three double bedrooms and a family bathroom.

Externally, the property has a private rear garden and a wooden built bar. Lancaster Avenue is one of Hitchin's most desirable roads and is ideally situated within walking distance of both Hitchin town centre and mainline train station. Furthermore, there are local green spaces and excellent schooling nearby.

Ground Floor

Entrance Hall

Double glazed door to front, understairs storage, wood effect flooring and radiator.

Lounge

Double glazed bay window to front aspect, TV point, wood effect flooring and radiator.

Dining Room

Two double glazed windows to side aspect, understairs storage and wood effect flooring.

Family Room

Double glazed window to rear and side aspect, wood effect flooring and radiator.

Kitchen

Fully fitted kitchen with double glazed window to rear aspect, a range of wall and base units, stainless steel sink and drainer, work surfaces with tiled splashback, boiler, electric oven, hob with cooker hood over, space for white goods and wood effect vinyl flooring.

Landing

Storage cupboard and wood effect flooring.

Bedroom One

Two double glazed windows (one bay) to front aspect, wood effect flooring and radiator.

Bedroom Two

Double glazed window to rear aspect, wood effect flooring and radiator.

Bedroom Three

Double glazed window to rear aspect, wood effect flooring and radiator.

Bathroom

Double glazed window to side aspect, wash hand basin, panelled bath, WC, partly tiled, storage cupboard, lino tiled effect flooring and radiator.

Outside

Rear Garden

Rear garden laid to lawn with block paving, decked area, shrubs to side and side access.

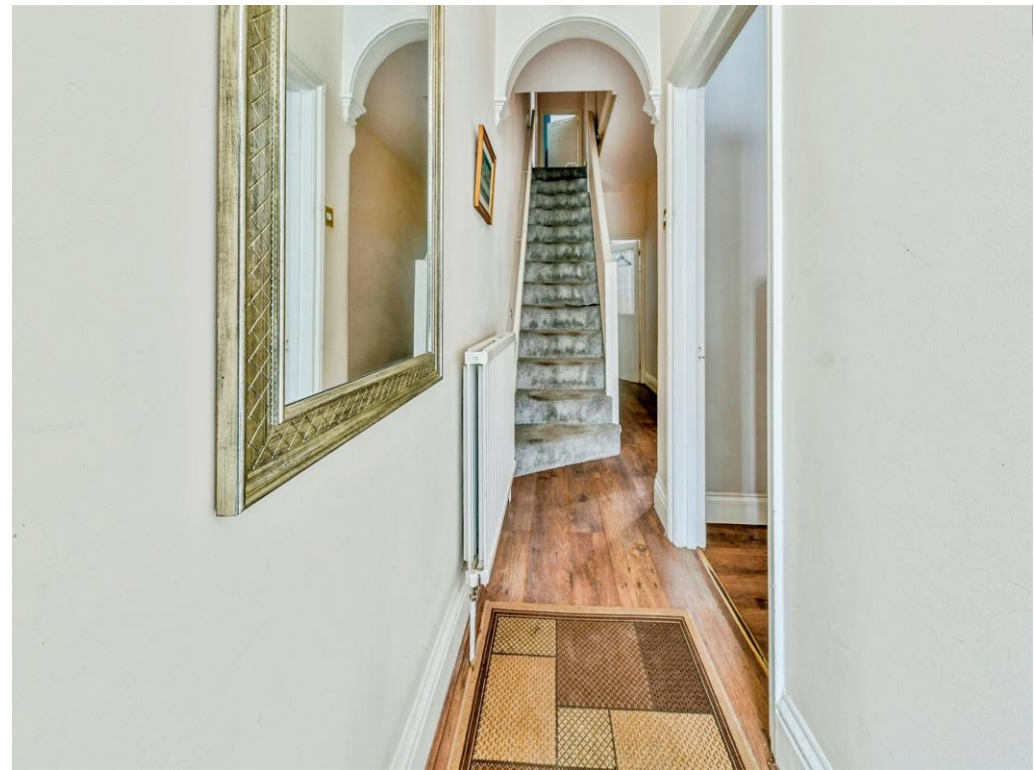

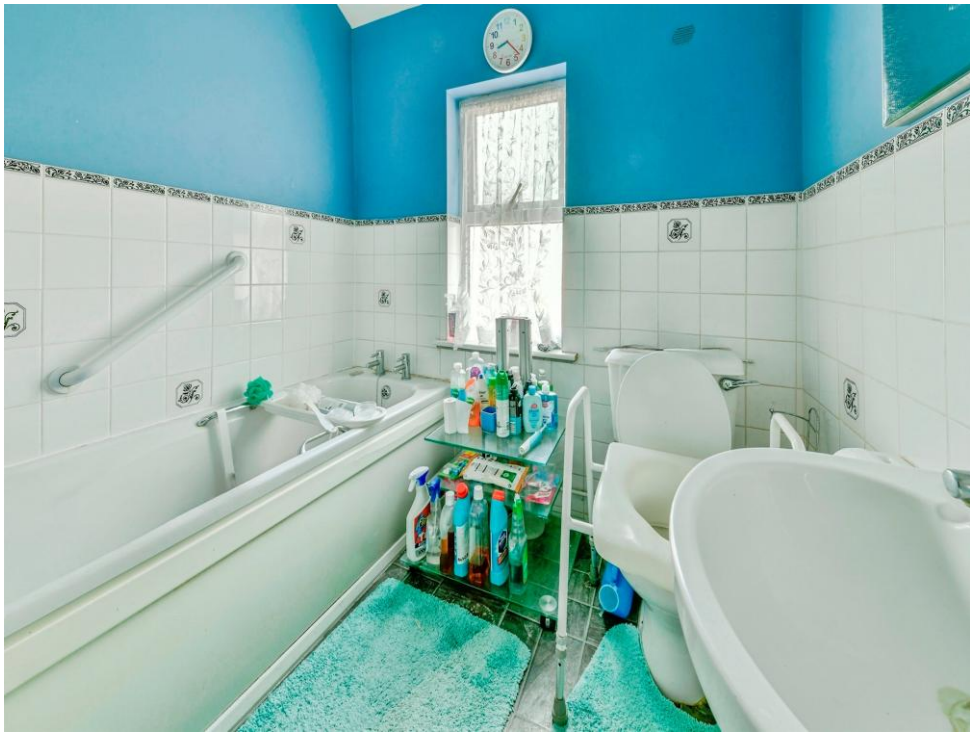





This floor plan is for illustrative purposes only. It is not drawn to scale. Any measurements, floor areas (including any total floor area), openings and orientation are approximate. No details are guaranteed, they cannot be relied upon for any purpose and they do not form part of any agreement. No liability is taken for any error, omission or misstatement. A party must rely upon its own inspection(s). Powered by www.focalagent.com

To view this property please contact Connells on

T 01462 437 666
E hitchin@connells.co.uk

14 High Street
 HITCHIN SG5 1AT

EPC Rating: D Council Tax
 Band: D

Tenure: Freehold

view this property online connells.co.uk/Property/HIT308397



1. MONEY LAUNDERING REGULATIONS Intending purchasers will be asked to produce identification documentation at a later stage and we would ask for your co-operation in order that there will be no delay in agreeing the sale. 2. These particulars do not constitute part or all of an offer or contract. 3. The measurements indicated are supplied for guidance only and as such must be considered incorrect. Potential buyers are advised to recheck measurements before committing to any expense. 4. We have not tested any apparatus, equipment, fixtures, fittings or services and it is in the buyers interest to check the working condition of any appliances.

Connells Residential is registered in England and Wales under company number 1489613, Registered Office is Cumbria House, 16-20 Hockliffe Street, Leighton Buzzard, Bedfordshire, LU7 1GN. VAT Registration Number is 500 2481 05.

See all our properties at www.connells.co.uk | www.rightmove.co.uk | www.zoopla.co.uk

Property Ref: HIT308397 - 0003