



Connells

Artizan Road
Northampton

Artizan Road Northampton NN1 4HU

for sale offers over
£180,000



Property Description

NNSituated just off Wellingborough Road, you'll be within easy reach of a variety of shops, bars, and restaurants. Plus, the town centre is just a short walk away. This property is offered for sale with no onward chain, making your purchase process smoother and quicker.

Enjoy the character and space offered by this larger-than-average terraced property. The ground floor features an inviting entrance hall, a generous sitting/dining room with French doors leading to the garden, and a large kitchen/breakfast room. Upstairs, you'll find two well-proportioned double bedrooms. A contemporary bathroom which completes the first floor. Step outside into your rear garden, perfect for relaxing and entertaining.

This property is in need of some updating, giving you the chance to put your own stamp on it and create your dream home.

Entrance Hall

Enter via double glazed door to the front aspect. Wall mounted radiator.

Lounge

10' 4" x 11' (3.15m x 3.35m)

Double glazed window to the front aspect. TV point. Open fire place. Chimney breast. Wall mounted radiator.

Dining Room

11' 1" x 11' 6" (3.38m x 3.51m)

Double glazed window to the rear aspect. Wall mounted radiator.

Kitchen

9' 11" x 7' 4" (3.02m x 2.24m)

Wall and base units. Worksurfaces. Sink and drainer unit. Space for white goods. Wooden door to the side aspect. Double glazed window to the the side aspect.

Cellar

14' 3" x 10' 5" (4.34m x 3.17m)

Gas meter and fuse board.

Bedroom One

10' 3" x 14' 8" (3.12m x 4.47m)

Double glazed window to the front aspect. Chimney breast. Built in wardrobes. Wall mounted radiator.

Bedroom Two

8' 8" x 11' 7" (2.64m x 3.53m)

Double glazed window to the rear aspect. Wall mounted radiator. Built in wardrobes.

Bathroom

Bath with shower over, wash hand basin and low level WC. Wall mounted radiator. Storage cupboard housing boiler. Double glazed window to the rear aspect.

Outside

Rear Garden

Paved, Decking. Gravel. Enclosed by wall.







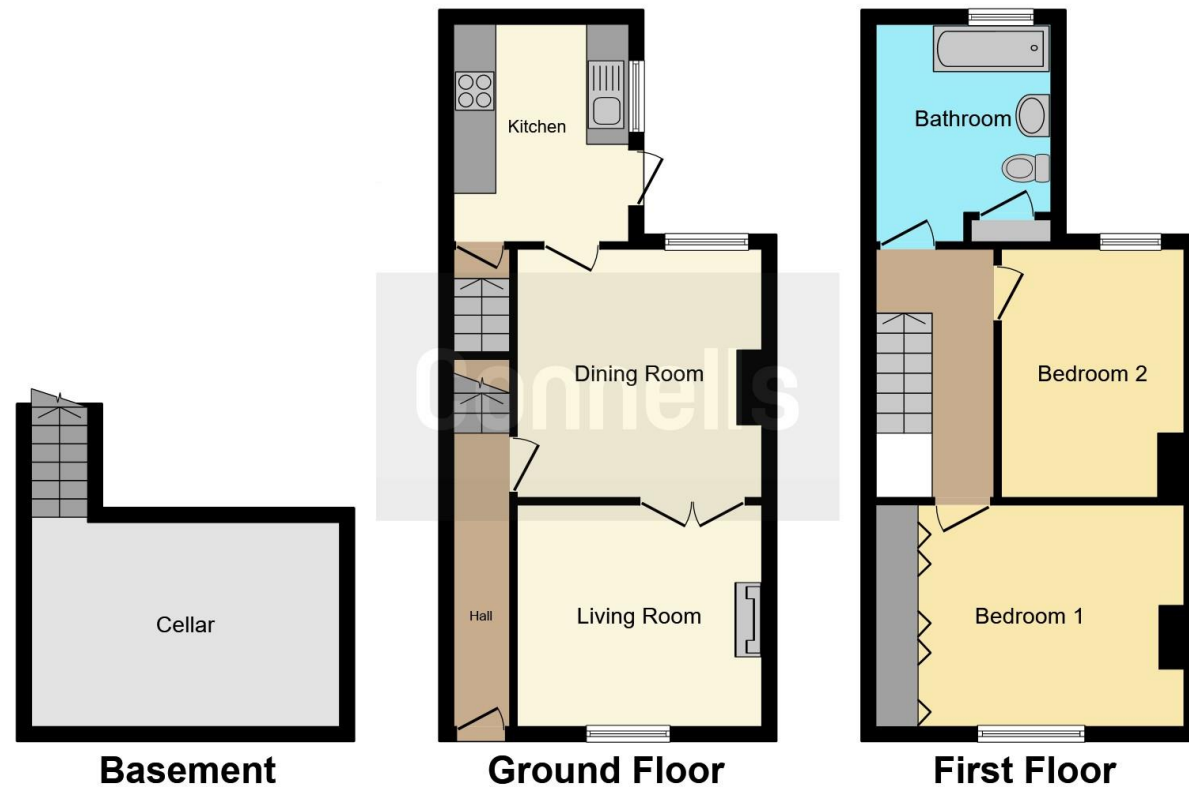

This floor plan is for illustrative purposes only. It is not drawn to scale. Any measurements, floor areas (including any total floor area), openings and orientation are approximate. No details are guaranteed, they cannot be relied upon for any purpose and they do not form part of any agreement. No liability is taken for any error, omission or misstatement. A party must rely upon its own inspection(s). Powered by www.focalagent.com

To view this property please contact Connells on

T 01604 638 281
E northampton@connells.co.uk

6 Wood Hill
 NORTHAMPTON NN1 2DA

EPC Rating: D

Tenure: Freehold

view this property online connells.co.uk/Property/NHT413613



1. MONEY LAUNDERING REGULATIONS Intending purchasers will be asked to produce identification documentation at a later stage and we would ask for your co-operation in order that there will be no delay in agreeing the sale. 2. These particulars do not constitute part or all of an offer or contract. 3. The measurements indicated are supplied for guidance only and as such must be considered incorrect. Potential buyers are advised to recheck measurements before committing to any expense. 4. We have not tested any apparatus, equipment, fixtures, fittings or services and it is in the buyers interest to check the working condition of any appliances.

Connells Residential is registered in England and Wales under company number 1489613, Registered Office is Cumbria House, 16-20 Hockliffe Street, Leighton Buzzard, Bedfordshire, LU7 1GN. VAT Registration Number is 500 2481 05.

See all our properties at www.connells.co.uk | www.rightmove.co.uk | www.zoopla.co.uk

Property Ref: NHT413613 - 0003