

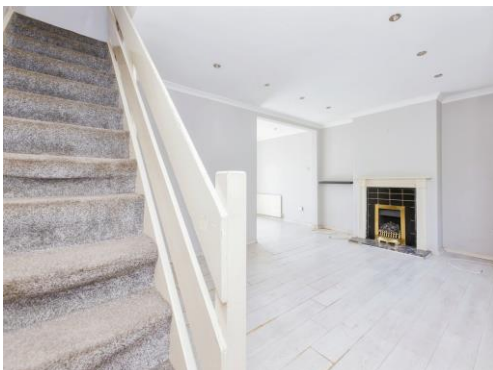

Connells

Keightley Walk
Thurmaston Leicester



Property Description

Located in the northern part of the city. This area is known for its blend of residential and commercial properties, making it a vibrant and diverse community. It's conveniently situated near major roads, including the A563 and A46, providing easy access to both Leicester city centre and the surrounding countryside.

The neighbourhood boasts a mix of modern amenities and green spaces, offering a balanced lifestyle. Local parks and recreational areas provide opportunities for outdoor activities and relaxation. The area is also home to various shops, restaurants, and cafes, catering to different tastes and needs.

With good schools and community facilities nearby, it is an attractive area for families and professionals alike. The local community is diverse and welcoming, reflecting Leicester's rich cultural tapestry.

Auctioneer's Comments

This property is offered through Modern Method of Auction. Should you view, offer or bid your data will be shared with the Auctioneer, iamsold Limited. This method requires both parties to complete the transaction within 56 days, allowing buyers to proceed with mortgage finance (subject to lending criteria, affordability and survey).

The buyer is required to sign a reservation agreement and make payment of a non-refundable Reservation Fee of 4.5% of the purchase price including VAT, subject to a

minimum of £6600.00 including VAT. This fee is paid in addition to purchase price and will be considered as part of the chargeable consideration for the property in the calculation for stamp duty liability. Buyers will be required to complete an identification process with iamsold and provide proof of how the purchase would be funded.

The property has a Buyer Information Pack containing documents about the property. The documents may not tell you everything you need to know, so you must complete your own due diligence before bidding. A sample of the Reservation Agreement and terms and conditions are contained within this pack. The buyer will also make payment of £300 inc VAT towards the preparation cost of the pack.

The estate agent and auctioneer may recommend the services of other providers to you, in which they will be paid for the referral. These services are optional, and you will be advised of any payment, in writing before any services are accepted. Listing is subject to a start price and undisclosed reserve price that can change.

Ground Floor

Lounge

17' 6" x 11' 4" (5.33m x 3.45m)

Spacious room with window to the front & ornamental fireplace

Dining Room

7' x 8' 7" (2.13m x 2.62m)

With slide door to the rear garden

Kitchen

8' 6" x 10' 3" (2.59m x 3.12m)

Having a range of wall and base units & an access to the rear garden

First Floor

Bedroom 1

11' 2" x 11' 3" (3.40m x 3.43m)

Double bedroom with window to the front

Bedroom 2

11' 3" x 9' (3.43m x 2.74m)

Having a fitted wardrobe & window to the rear

Bedroom 3

8' 3" x 5' 7" (2.51m x 1.70m)

Having a fitted wardrobe & window to the front

Bathroom

6' 1" x 6' 1" (1.85m x 1.85m)

With a bath, wash hand basin & toilet







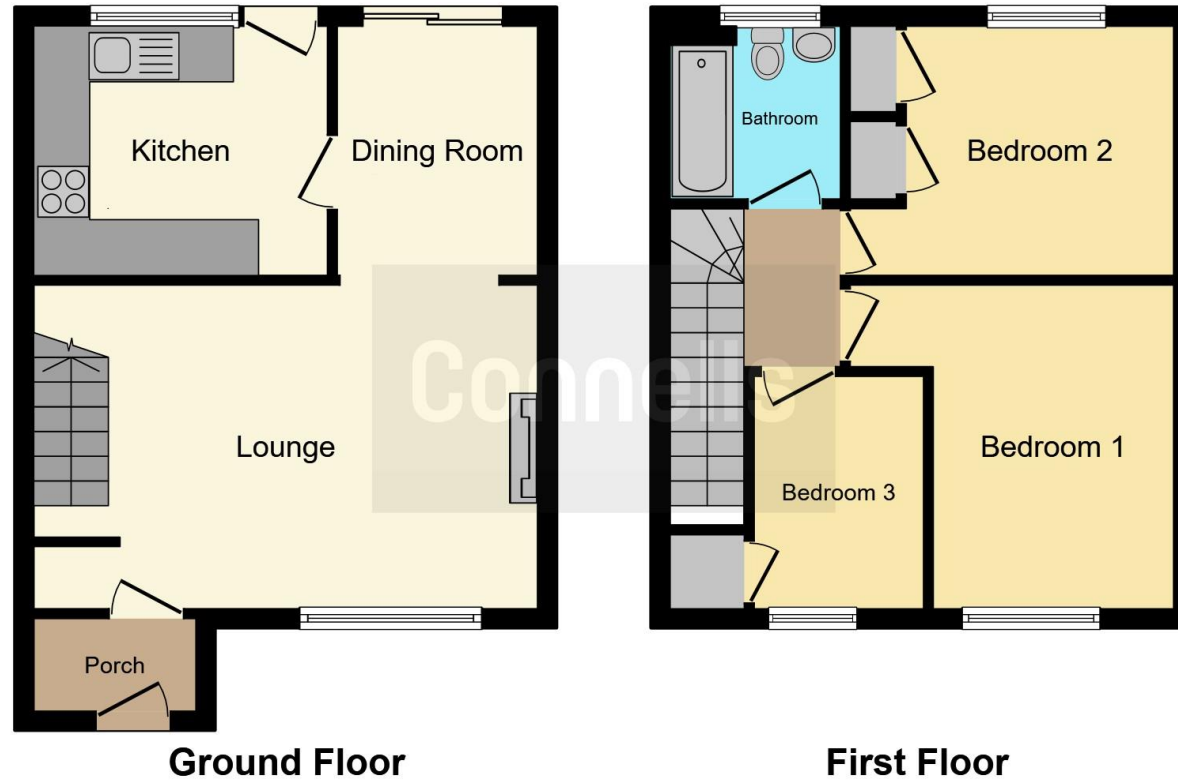

This floor plan is for illustrative purposes only. It is not drawn to scale. Any measurements, floor areas (including any total floor area), openings and orientation are approximate. No details are guaranteed, they cannot be relied upon for any purpose and they do not form part of any agreement. No liability is taken for any error, omission or misstatement. A party must rely upon its own inspection(s). Powered by www.focalagent.com

To view this property please contact Connells on

T 0116 262 0022
E leicester@connells.co.uk

22-24 Halford Street
 LEICESTER LE1 1JB

EPC Rating: C

Tenure: Freehold

view this property online connells.co.uk/Property/LTR323398



1. MONEY LAUNDERING REGULATIONS Intending purchasers will be asked to produce identification documentation at a later stage and we would ask for your co-operation in order that there will be no delay in agreeing the sale. 2. These particulars do not constitute part or all of an offer or contract. 3. The measurements indicated are supplied for guidance only and as such must be considered incorrect. Potential buyers are advised to recheck measurements before committing to any expense. 4. We have not tested any apparatus, equipment, fixtures, fittings or services and it is in the buyers interest to check the working condition of any appliances.

Connells Residential is registered in England and Wales under company number 1489613, Registered Office is Cumbria House, 16-20 Hockliffe Street, Leighton Buzzard, Bedfordshire, LU7 1GN. VAT Registration Number is 500 2481 05.

See all our properties at www.connells.co.uk | www.rightmove.co.uk | www.zoopla.co.uk

Property Ref: LTR323398 - 0004