



Connells

Trevino Drive
Leicester



Property Description

Excellent located close to well reputed schools and colleges within easy reach – good transport links – walking distance to local shops. Good Transport Links are available to all the surrounding areas as well as towards, Leicester Town Centre, Train Station, Royal Infirmary and Leicester General Hospital.

Provides entrance porch leading to the hallway, lounge, dining room, spacious kitchen with an access to the utility room & downstairs shower room on the ground floor.

On the first floor, there is four cosy bedrooms & family bathroom.

Externally property comprises good-sized driveway and garage to the front & low maintenance garden to the rear.

Ground Floor

Hallway

3' 7" x 9' 5" (1.09m x 2.87m)

Access to the lounge

Lounge

12' 4" x 13' 2" (3.76m x 4.01m)

Having a carpet floor, radiator, ornamental fireplace, access to the under stairs storage & window to the front

Diner

7' 5" x 10' 6" (2.26m x 3.20m)

Carpet floor & access to the kitchen

Kitchen

11' 9" x 10' 2" (3.58m x 3.10m)

Fitted with a range of wall and base units, sink unit, main boiler, plumbing for washing machine & patio door to the rear garden

Utility Room

7' 6" x 10' 10" (2.29m x 3.30m)

Radiator & laminate floor

Pantry

7' 4" x 2' 5" (2.24m x 0.74m)

Shower Room

7' 5" x 4' 8" (2.26m x 1.42m)

Fitted with a cubical shower, wash hand basin & toilet

First Floor

Bedroom 1

14' 3" x 9' 2" (4.34m x 2.79m)

Having a carpet floor, radiator, fitted wardrobes & windows to the front

Bedroom 2

15' 4" x 8' 7" (4.67m x 2.62m)

Having a carpet floor, radiator & window to the front

Bedroom 3

7' 10" x 15' 4" (2.39m x 4.67m)

Having a carpet floor, radiator & window to the rear

Bedroom 4

9' 3" x 9' 3" (2.82m x 2.82m)

Having a carpet floor, radiator, fitted wardrobe & window to the rear

Bathroom

5' 6" x 6' 2" (1.68m x 1.88m)

Fitted with a bath with shower over, wash hand basin & toilet

Garage

11.13 sq. m.



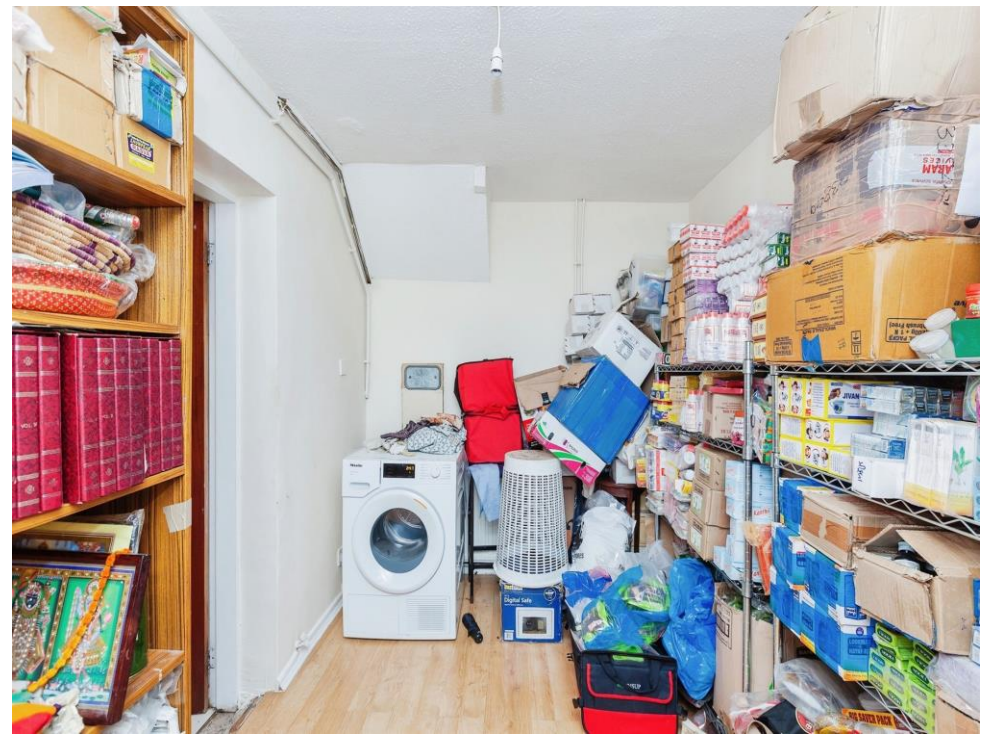



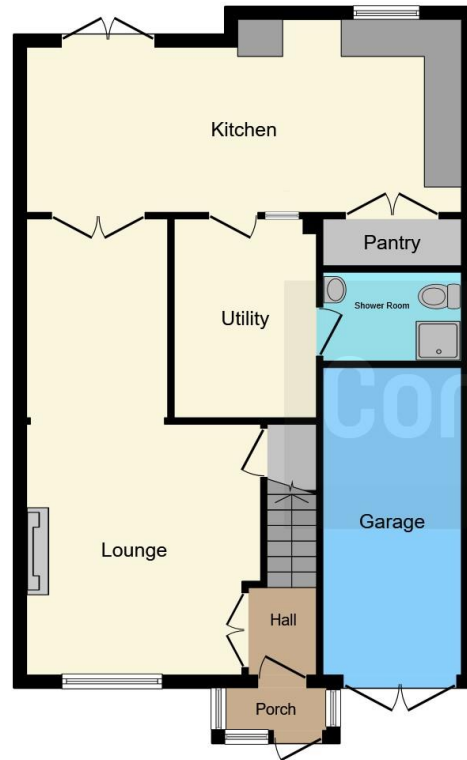

Ground Floor



First Floor

This floorplan is for illustrative purposes only and is not drawn to scale. Measurements, floor-areas, openings and orientations are approximate. They should not be relied upon for any purpose and do not form any part of an agreement. No liability is taken for any error or mis-statement. All parties must rely on their own inspections.

To view this property please contact Connells on

T 0116 262 0022
E leicester@connells.co.uk

22-24 Halford Street
LEICESTER LE1 1JB

EPC Rating: C

view this property online [connells.co.uk/Property/LTR322513](https://www.connells.co.uk/Property/LTR322513)

Tenure: Freehold



1. MONEY LAUNDERING REGULATIONS Intending purchasers will be asked to produce identification documentation at a later stage and we would ask for your co-operation in order that there will be no delay in agreeing the sale. 2. These particulars do not constitute part or all of an offer or contract. 3. The measurements indicated are supplied for guidance only and as such must be considered incorrect. Potential buyers are advised to recheck measurements before committing to any expense. 4. We have not tested any apparatus, equipment, fixtures, fittings or services and it is in the buyers interest to check the working condition of any appliances.

Connells Residential is registered in England and Wales under company number 1489613, Registered Office is Cumbria House, 16-20 Hockliffe Street, Leighton Buzzard, Bedfordshire, LU7 1GN. VAT Registration Number is 500 2481 05.

See all our properties at www.connells.co.uk | www.rightmove.co.uk | www.zoopla.co.uk

Property Ref: LTR322513 - 0002