



Not for marketing purposes INTERNAL USE ONLY

Millersdale Avenue
Leicester



Property Description

Good-sized six bedroom, semi-detached property. The house is situated in this most sought after area of Leicester and is conveniently located for a vast array of local amenities and schooling.

To the front of the property there is a spacious driveway for 2-3 vehicles.

Garage was converted to a bedroom.

The ground floor provides us with hallway, lounge, reception room, kitchen/breakfast room, bedroom & shower room.

To the first floor there is a five further bedrooms, bathroom and shower room.

Externally, there is a low maintenance, good-sized rear garden having a lawn and patio area & shed storage.

Ground Floor

Hallway

9' 5" x 21' 3" (2.87m x 6.48m)

Having a laminate flooring, radiators & an access to all rooms

Lounge Room

13' 2" x 10' 11" (4.01m x 3.33m)

having a carpet floor, radiator & bay window to the front

Reception Room

10' 8" x 22' 1" (3.25m x 6.73m)

Having a carpet floor, radiator, window & patio door to the rear garden

Kitchen/Dining Room

19' 5" x 12' 1" (5.92m x 3.68m)

Fitting with a range of wall and base units, sink unit, built in hob/oven with an extractor fan over, window & patio door to the rear

Bedroom 2

9' 8" x 15' 11" (2.95m x 4.85m)

Having carpet floor, radiator & window to the rear

Shower Room

6' 2" x 7' 4" (1.88m x 2.24m)

Having a walk in shower, wash hand basin, toilet & towel radiator

First Floor

Bedroom 1

11' 10" x 10' 11" (3.61m x 3.33m)

Having a carpet floor, radiator & window to the front

Bedroom 6

7' 10" x 6' 8" (2.39m x 2.03m)

Having a carpet floor, radiator & window to the front

Bedroom 3

9' 8" x 12' (2.95m x 3.66m)

Having a carpet floor, radiator & window to the front

Bedroom 4

9' 8" x 12' 2" (2.95m x 3.71m)

Having a carpet floor, radiator & window to the rear

Bedroom 5

10' 10" x 10' 11" (3.30m x 3.33m)

Having a carpet floor, radiator & window to the rear

Bathroom

5' 7" x 6' 5" (1.70m x 1.96m)

Having a bath with shower over, wash hand basin, toilet & towel radiator

Shower Room

5' 11" x 4' 5" (1.80m x 1.35m)

Having a walk in shower, wash hand basin, toilet & towel radiator



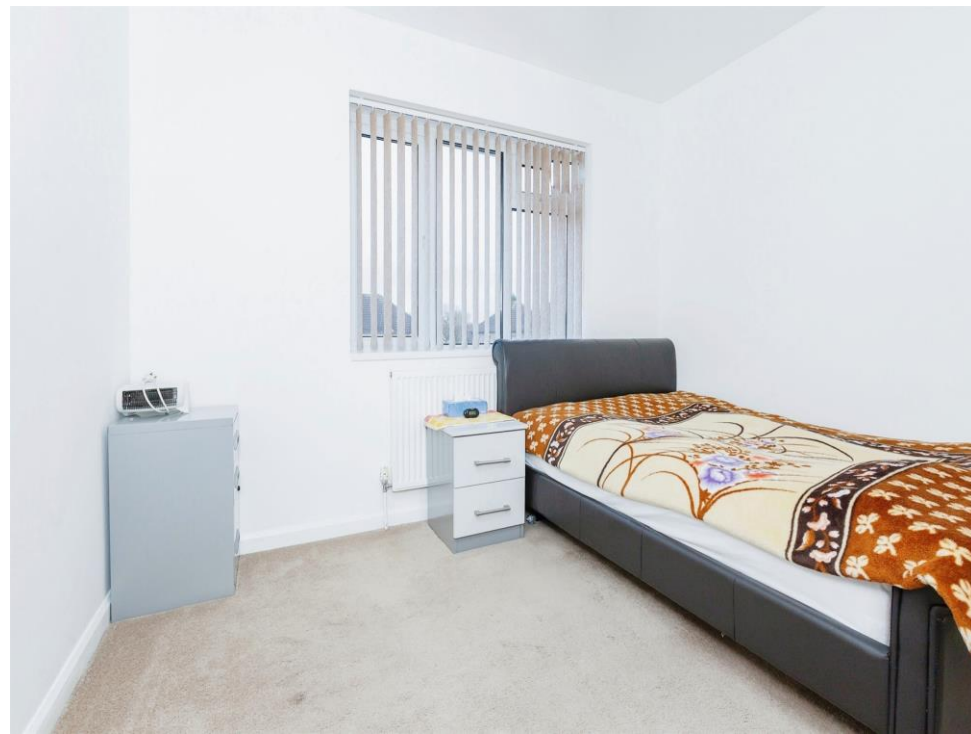
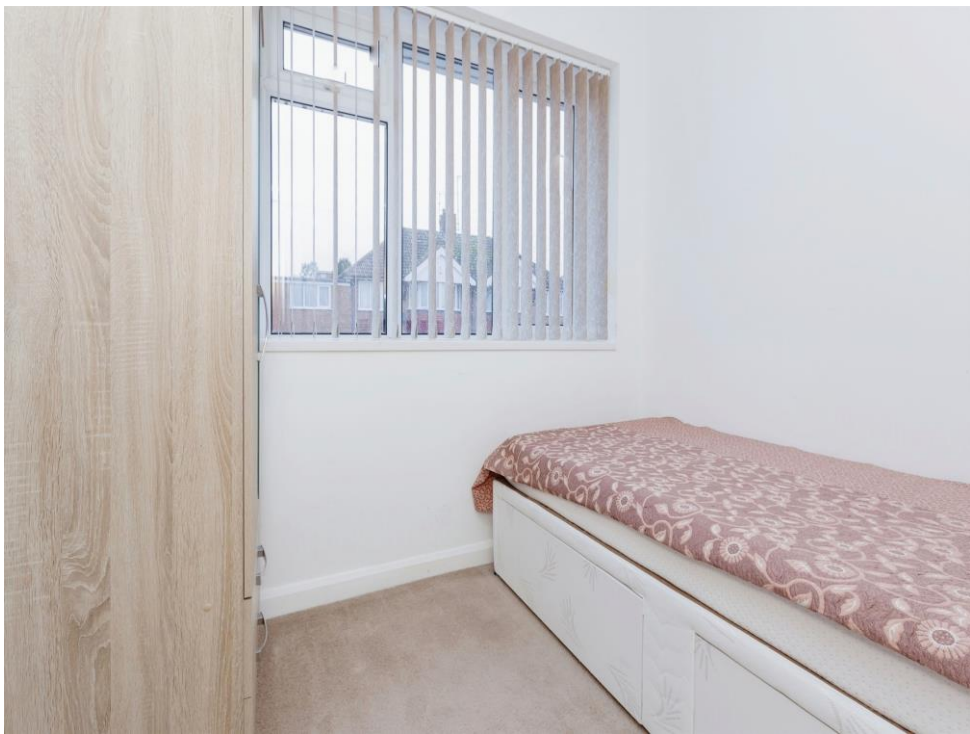



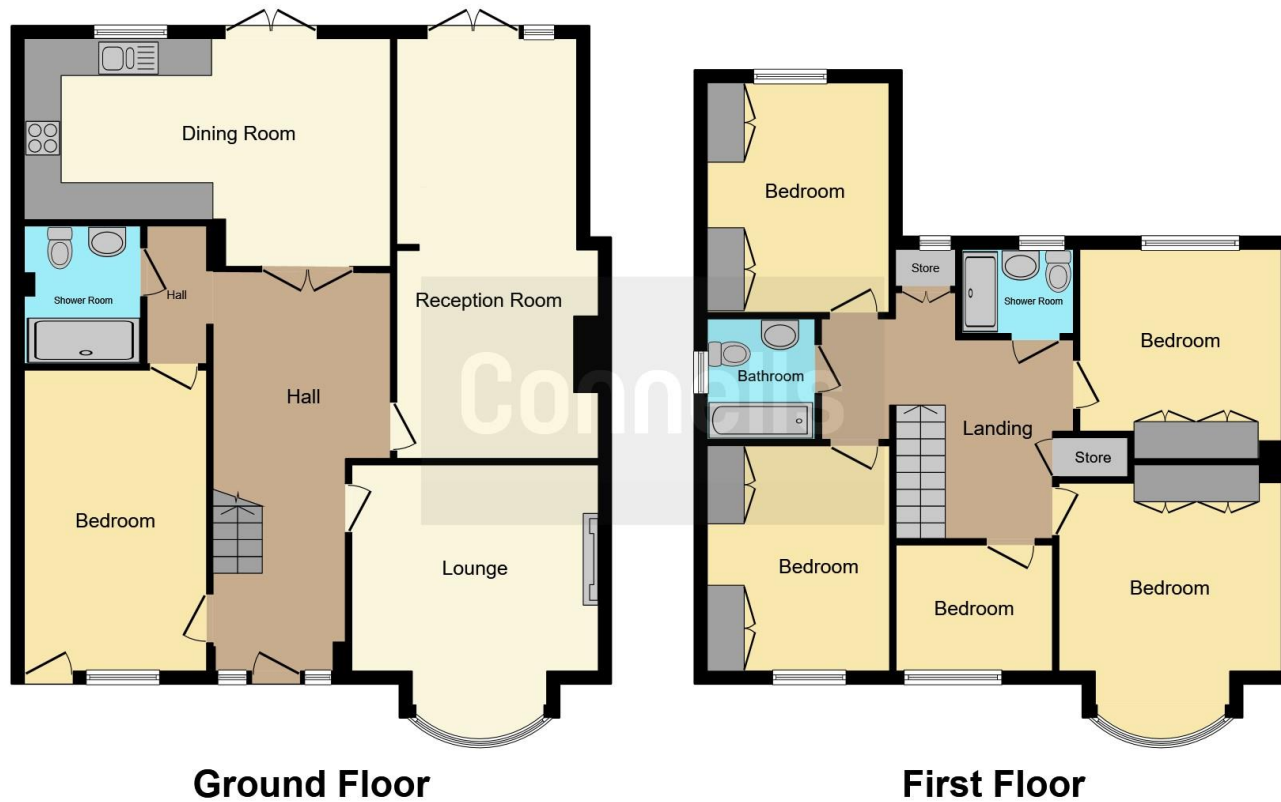

This floorplan is for illustrative purposes only and is not drawn to scale. Measurements, floor-areas, openings and orientations are approximate. They should not be relied upon for any purpose and do not form any part of an agreement. No liability is taken for any error or mis-statement. All parties must rely on their own inspections.

To view this property please contact Connells on

T 0116 262 0022
E leicester@connells.co.uk

22-24 Halford Street
 LEICESTER LE1 1JB

EPC Rating: C

Tenure: Freehold

check out more properties at connells.co.uk



1. MONEY LAUNDERING REGULATIONS Intending purchasers will be asked to produce identification documentation at a later stage and we would ask for your co-operation in order that there will be no delay in agreeing the sale. 2. These particulars do not constitute part or all of an offer or contract. 3. The measurements indicated are supplied for guidance only and as such must be considered incorrect. Potential buyers are advised to recheck measurements before committing to any expense. 4. We have not tested any apparatus, equipment, fixtures, fittings or services and it is in the buyers interest to check the working condition of any appliances.

Connells Residential is registered in England and Wales under company number 1489613, Registered Office is Cumbria House, 16-20 Hockliffe Street, Leighton Buzzard, Bedfordshire, LU7 1GN. VAT Registration Number is 500 2481 05.

See all our properties at www.connells.co.uk | www.rightmove.co.uk | www.zoopla.co.uk

Property Ref: LTR322362 - 0004