



Connells

Davenport Road
Wednesfield Wolverhampton

Davenport Road
Wednesfield Wolverhampton WV11 3BX

for sale offers in the region of
£189,995



Property Description

Connells Award Winning Estate Agents in Wolverhampton is offering for sale a mid town house property situated close to popular Hyde Road with links to the Lichfield Road. For further details please contact Connells.

Externally there is off road parking and rear garden. Internally there is an entrance hall, lounge diner, fitted kitchen, three bedrooms, bathroom and separate wc.

Entrance Hall

Door to front access, stairs to first floor landing, doors to various rooms.

Lounge

Bay window to front, window to rear.

Kitchen

Window to rear, a selection of fitted wall and base units with roll top work surfaces, sink unit, door to rear, door to hall.

The Location & Area

Situated off Hyde Road with links to the Lichfield Road with further links to Wednesfield shopping centres, along with New Cross hospital and Bentley Bridge retail park. Sought after schools and bus routes area within close proximity.



First Floor Landing

Stairs to ground floor, doors to various rooms.

Bedroom One

Window to rear, door to first floor landing.

Bedroom Two

Window to front, door to first floor landing.

Bedroom Three

Window to front, storage cupboard, door to first floor landing.

Bathroom

Window to rear, panelled bath, wash basin, door to first floor landing.

Separate Wc

Window to rear, low flush toilet, door to first floor landing.

Outside Front

Off road parking to front, lawned area, shared right of way leading to rear access.

Outside Rear

Gate leading to side right of way, lawned area, paved area, plants and shrubs.







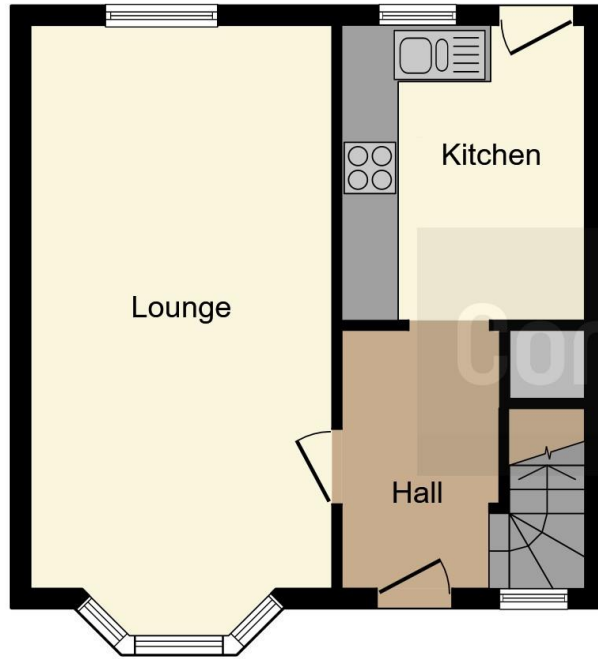

Ground Floor

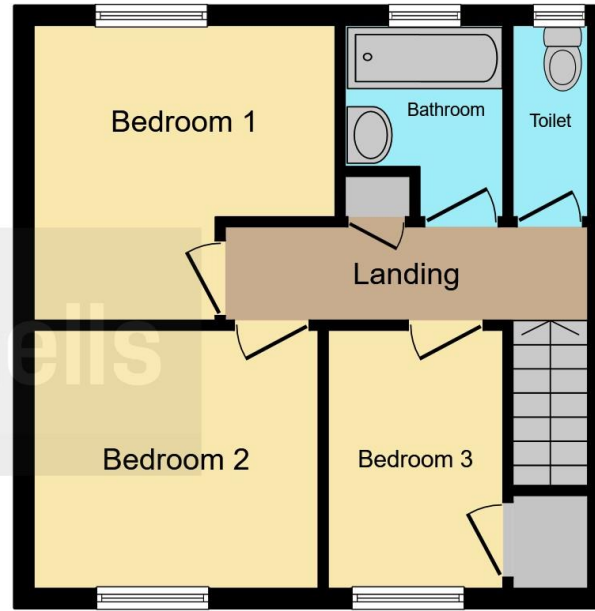

First Floor

This floor plan is for illustrative purposes only. It is not drawn to scale. Any measurements, floor areas (including any total floor area), openings and orientation are approximate. No details are guaranteed, they cannot be relied upon for any purpose and they do not form part of any agreement. No liability is taken for any error, omission or misstatement. A party must rely upon its own inspection(s). Powered by www.focalagent.com

To view this property please contact Connells on

T 01902 710 170

E wolverhampton@connells.co.uk

81-83 Darlington Street
WOLVERHAMPTON WV1 4EX

EPC Rating: C

Tenure: Freehold

view this property online connells.co.uk/Property/WVH330852



1. MONEY LAUNDERING REGULATIONS Intending purchasers will be asked to produce identification documentation at a later stage and we would ask for your co-operation in order that there will be no delay in agreeing the sale. 2. These particulars do not constitute part or all of an offer or contract. 3. The measurements indicated are supplied for guidance only and as such must be considered incorrect. Potential buyers are advised to recheck measurements before committing to any expense. 4. We have not tested any apparatus, equipment, fixtures, fittings or services and it is in the buyers interest to check the working condition of any appliances.

Connells Residential is registered in England and Wales under company number 1489613, Registered Office is Cumbria House, 16-20 Hockliffe Street, Leighton Buzzard, Bedfordshire, LU7 1GN. VAT Registration Number is 500 2481 05.

See all our properties at www.connells.co.uk | www.rightmove.co.uk | www.zoopla.co.uk

Property Ref: WVH330852 - 0002