



*Plot 25 St Josephs Close*



**RICHARD  
POYNTZ**



**Plot 25 St Josephs Close  
Canvey Island  
Essex  
SS8 9DE**

**£425,000**



An exceptional opportunity to own a beautifully designed three-bedroom semi-detached home, situated within the highly sought-after Lionel Road development on Canvey Island. These homes offer spacious and thoughtfully planned accommodation, finished to an excellent standard throughout.

The ground floor features a stylish open-plan kitchen and living space, complete with integrated appliances and underfloor heating, creating a modern yet comfortable setting for everyday living. A garage with an electric door adds both practicality and security.

Externally, the property is set within landscaped surroundings and enjoys a turfed rear garden, along with the convenience of an EV charging point. Combining modern comfort with traditional quality, these homes are designed to meet the demands of today's lifestyle.



**Kitchen / Living Room**

19'8" x 14'1" (6 x 4.3)

**Utility Room**

5'6" x 3'11" (1.7 x 1.2)

**Cloakroom**

**Garage**

22'11" x 9'10" (7 x 3)

**Bedroom One**

11'9" x 11'1" (3.6 x 3.4)

**Ensuite**

**Bedroom Two**

11'1" x 9'10" (3.4 x 3)

**Bedroom Three**

12'5" x 9'2" (3.8 x 2.8)





## PLOTS 22 & 23 - 1,250 sqft

### GROUND FLOOR

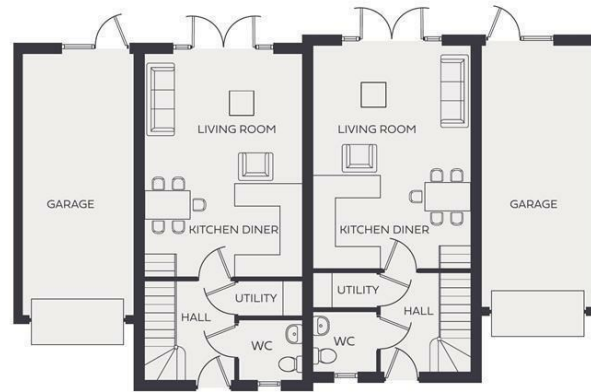

PLOT 23

PLOT 22

### FIRST FLOOR



PLOT 23

PLOT 22



M0142403 Lionel Road Brochure A4 Landscape.indd 33

18/10/2024 08:58

**Misrepresentation Act 1967:** These details are prepared as a general guide only, and should not be relied upon as a basis to enter a legal contract or commit expenditure. And any interested party should rely solely on their own Surveyor, Solicitor/Conveyancer or other professionals before committing themselves to any expenditure or other legal commitments. If any interested party wishes to rely upon any information from the Agent, then a request should be made and specific written confirmation can be provided. The Agent will not be responsible for any verbal statement made by the Agent or any member of Staff, as only a specific written confirmation can be provided. The Agent will not be responsible for any loss other than what specific written confirmation has been requested.

**Property Misdescription Act 1991** The Agent has not tested any apparatus, equipment, fixture, fittings or services and so does not verify they are in working order, fit for purpose, or within ownership of the sellers, therefore the buyer must assume the information is incorrect. Neither has the Agent checked the legal documentation to verify legal status of the property. A buyer must assume the information is incorrect until it has been verified by their own Solicitors/Conveyancers. Nothing concerning the type of construction or the condition of the structure is to be implied from the photograph or plans for the property. Photographs of the interior of the property are given purely to give an indication of décor/style etc., and does not imply that any furniture/fittings etc., are included. A fixtures & fittings list will be provided by the Solicitors/Conveyancers in due course. The sales particulars may change in the course of time and any interested party is advised to make a final inspection of the property prior to exchange of contracts



**Tel No: 01268 699 599 | Fax: 01268 699 080 | Email: [rp@richardpoyntz.com](mailto:rp@richardpoyntz.com)**  
**Registered Office: Richard Poyntz & Company, 11 Knightswick Road, Canvey Island SS8 9PA**

Partners: Richard P. Poyntz F.N.A.E.A., James R. Poyntz M.N.A.E.A., Anna L. Poyntz & Sara Poyntz • V.A.T No: 731 4287 45  
 Richard Poyntz & Co (Partnership) is an introducer appointed representative of Stonebridge Mortgage Solutions Ltd for mortgage and insurance introductions.  
 Stonebridge Mortgage Solutions Ltd is authorised and regulated by the Financial Conduct Authority.

