



facebook.com/richardpoyntzandco



@RichardPoyntz



@richardpoyntz



**RICHARD  
POYNTZ**



## 98 Holbek Road Canvey Island, SS8 8NL £350,000



Tel No: 01268 699 599 | Fax: 01268 699 080 | james@richardpoyntz.com  
Registered Office: Richard Poyntz and Company, 11 Knightswick Road, Canvey Island. SS8 9PA

Partners: Richard P. Poyntz F.N.A.E.A., James R. Poyntz M.N.A.E.A., Anna L. Poyntz & Sara Poyntz | VAT No. 731 4287 45  
Richard Poyntz & Co (Partnership) is an introducer appointed representative of Stonebridge Mortgage Solutions Ltd for mortgage and insurance introductions.  
Stonebridge Mortgage Solutions Ltd is authorised and regulated by the Financial Conduct Authority.





A deceptively spacious Three Bedroom Semi Detached family home offering superb ground floor living area and being ideally located in the popular Small Gains location within walking distance of recreational playing fields. Features include an entrance porch connecting to the entrance hall, a spacious lounge to the front, an equally good-sized fitted kitchen, a separate utility, a separate dining room, and a lean-to-style conservatory. To the first floor are surprisingly three good sized bedrooms with dressing room to bedroom one and completing the accommodation is a three-piece shower room. Externally the property benefits from a courtyard style paved rear garden as well as off-street parking for at least three cars to the front, viewing comes strongly recommended.

- \*\* Deceptively spacious semi-detached family home
- \*\* Offering superb ground floor living area
- \*\* Located in the popular Small Gains location with recreational playing fields within walking distance
- \*\* Spacious Lounge 18'5 x 10'6
- \*\* Equally good sized Kitchen 16'6 x 10'
- \*\* Lean-to style Conservatory
- \*\* Separate Utility Room
- \*\* Dining room (originally the garage)
- \*\* Three superb sized Bedrooms to the first floor with walk-in wardrobe to bedroom one
- \*\* Three piece shower room
- \*\* Paved rear garden
- \*\* Off street parking to the front
- \*\* Viewing strongly advised

#### Entrance Porch



The property is approached via a UPVC entrance door leading to the entrance porch, obscure double-glazed windows to either side, ceramic tiled floor, radiator with cover, fitted storage unit to one wall, power point, part glazed door leading to the hall.

#### Hall

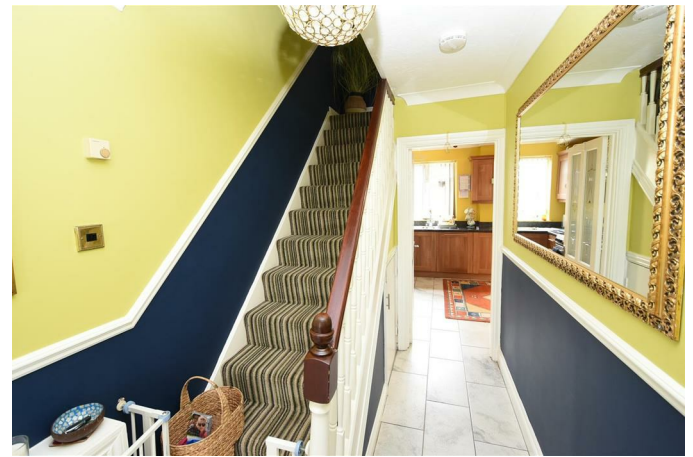

Tiled floor continued, stairs connecting to the first-floor accommodation with a cupboard below, coved to ceiling and dado rail, radiator with cover, panelled doors leading to the accommodation.

#### Lounge 18'5 x 10'6 (5.61m x 3.20m)



Feature UPVC double glazed lead bow window to the front elevation with fitted shutters, radiator, laminate wood flooring, tv and power points, coved to ceiling, dado rail.





**Kitchen 16'6 x 10' (5.03m x 3.05m)**



A particularly good sized room with UPVC double-glazed windows to the rear elevation and matching half double-glazed door providing access onto the lean-to style conservatory, one-and-a-quarter sink unit inset to a range of rolled edge worksurfaces to three sides with matching splashback, extensively fitted units at base and eye level, space for range style cooker with stainless steel back plate fitted and extractor canopy over, housing for an American style fridge freezer with further surrounding units, integrated dish washer, two radiators, ceramic tiled floor, power points, coved and flat plastered ceiling.



**Lean-to style Conservatory 8'8 x 8'4 (2.64m x 2.54m)**



Double glazed windows to the rear and side elevations, double glazed door providing access onto the garden, laminate flooring, radiator, power.

**Utility Room 11'5 x 3'9 (3.48m x 1.14m)**



Double glazed window to the side, double glazed door to the rear providing direct access onto the garden, rolled edge worksurfaces with units at eye level, plumbing and space for washing machine below, space for additional freezer as required, wall mounted boiler, ceramic tiled floor, coved to ceiling, panelled door leading to the dining room.

**Dining Room 11'4 x 7'10 (3.45m x 2.39m)**



Double glazed window to the rear, radiator, power points,



laminate wood flooring, coved and flat plastered ceiling, dado rail, down lighting, access to loft via hatch (originally part of the garage)

### **First Floor Landing**

Coved to ceiling, access to loft room via hatch and fitted loft ladder, panelled doors leading to the accommodation.

**Bedroom One 10'9 plus 6'5 recess x 9'8 maximum measurement (3.28m plus 1.96m recess x 2.95m maximum measurement)**



UPVC double glazed lead window to the front elevation with fitted shutters, radiator, laminate wood flooring, coved and flat plastered ceiling with down lighting, dado rail, panelled door leading to the dressing room.

**Dressing Room 6'1 x 6'4 approximately (1.85m x 1.93m approximately)**

Fitted shelving and hanging space to either side.

**Bedroom Two 14'2 x 6'6 (4.32m x 1.98m)**



Again a good-sized room with UPVC double glazed lead window with fitted shutters to the front elevation, radiator, coved and flat plastered ceiling, dado rail, laminate wood flooring, built-in wardrobe/cupboard.



**Bedroom Three 10'1 x 8' (3.07m x 2.44m)**



UPVC double glazed window with fitted shutters to the rear elevation, laminate wood flooring, coved to ceiling, fitted wardrobes to one wall, dado rail.

**Loft Room 12'1 x 9'9 (3.68m x 2.97m)**

Double glazed Velux window to the ceiling, power points, eaves storage cupboards.

### **Shower Room**



With obscure double-glazed window to the rear elevation, modern suite comprising of low-level flush wc, wash hand basin inset to vanity unit below, fully tiled shower with screening, chrome heated towel rail, complimentary ceramic tiling to the balance of walls and floor, extractor fan, coved and flat plastered ceiling.

## **Exterior**

### **Rear Garden**



To the rear of the property extends a courtyard style garden being mainly paved to patio with raised brick edge borders with external light and external tap.

### **Front Garden**

Being mainly heavy shingle providing off-street parking for a minimum of three cars with a brick retaining wall.

### **Garage**

Storage only with power-assisted roller door.



GROUND FLOOR  
APPROX. FLOOR  
AREA 760 SQ.FT.  
(70.6 SQ.M.)

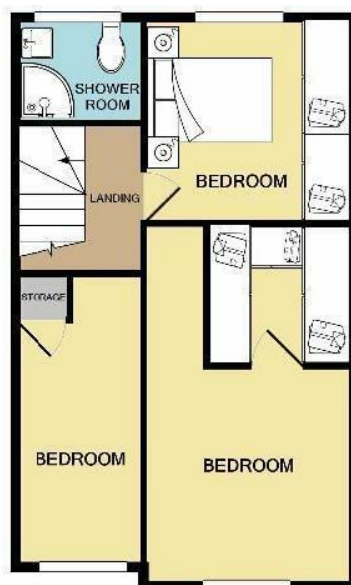

1ST FLOOR  
APPROX. FLOOR  
AREA 577 SQ.FT.  
(53.6 SQ.M.)



TOTAL APPROX. FLOOR AREA 1338 SQ.FT. (124.3 SQ.M.)

Whilst every attempt has been made to ensure the accuracy of the floor plan contained here, measurements of doors, windows, rooms and any other items are approximate and no responsibility is taken for any error, omission, or mis-statement. This plan is for illustrative purposes only and should be used as such by any prospective purchaser. The services, systems and appliances shown have not been tested and no guarantee as to their operability or efficiency can be given.  
Made with Metropix ©2023

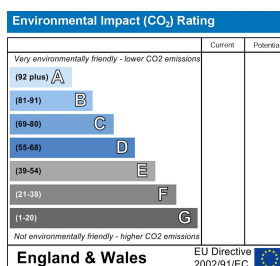
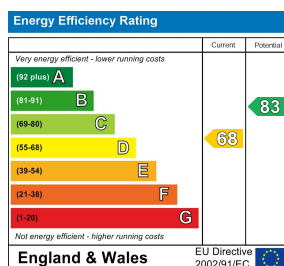

**Misrepresentation Act 1967:** These details are prepared as a general guide only, and should not be relied upon as a basis to enter a legal contract or commit expenditure. And any interested party should rely solely on their own Surveyor, Solicitor/Conveyancer or other professionals before committing themselves to any expenditure or other legal commitments. If any interested party wishes to rely upon any information from the Agent, then a request should be made and specific written confirmation can be provided. The Agent will not be responsible for any verbal statement made by the Agent or any member of Staff, as only a specific written confirmation can be provided. The Agent will not be responsible for any loss other than what specific written confirmation has been requested.

**Property Misdescription Act 1991** The Agent has not tested any apparatus, equipment, fixture, fittings or services and so does not verify they are in working order, fit for purpose, or within ownership of the sellers, therefore the buyer must assume the information is incorrect. Neither has the Agent checked the legal documentation to verify legal status of the property. A buyer must assume the information is incorrect until it has been verified by their own Solicitors/Conveyancers. Nothing concerning the type of construction or the condition of the structure is to be implied from the photograph or plans for the property. Photographs of the interior of the property are given purely to give an indication of décor/style etc., and does not imply that any furniture/fittings etc., are included. A fixtures & fittings list will be provided by the Solicitors/Conveyancers in due course. The sales particulars may change in the course of time and any interested party is advised to make a final inspection of the property prior to exchange of contracts.