



facebook.com/richardpoyntzandco



@RichardPoyntz



@richardpoyntz



**RICHARD
POYNTZ**



191a Long Road Canvey Island, SS8 0JE £450,000



Tel No: 01268 699 599 | Fax: 01268 699 080 | james@richardpoyntz.com
Registered Office: Richard Poyntz and Company, 11 Knightswick Road, Canvey Island. SS8 9PA

Partners: Richard P. Poyntz F.N.A.E.A., James R. Poyntz M.N.A.E.A., Anna L. Poyntz & Sara Poyntz | VAT No. 731 4287 45
Richard Poyntz & Co (Partnership) is an introducer appointed representative of Stonebridge Mortgage Solutions Ltd for mortgage and insurance introductions.
Stonebridge Mortgage Solutions Ltd is authorised and regulated by the Financial Conduct Authority.





Lounge 23'7 x 13'7 maximum measurements (7.19m x 4.14m maximum measurements)



Again, another excellent-sized room that runs from the front to the back of the property, textured ceiling, UPVC double glazed bay window to the front elevation, two UPVC double glazed windows to the side elevation, plus a large UPVC sliding patio door with UPVC double glazed windows either side giving access to the garden, inglenook feature brick built fire surround which previously mentioned runs through to the kitchen area, built in store cupboard, ample room for table and chairs, dado rail and wallpaper decoration, wood flooring.

Inner Hallway

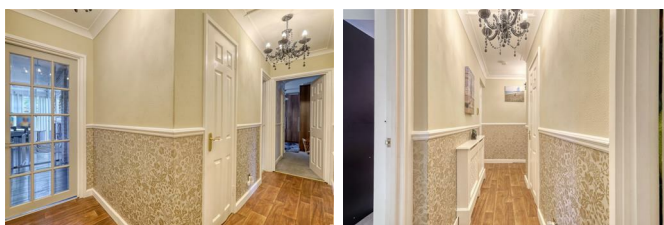

Textured ceiling, dado rail, wallpaper decoration, doors off to the accommodation and store cupboard, wood-style flooring.



Kitchen 23'11 x 19' maximum measurements (7.29m x 5.79m maximum measurements)

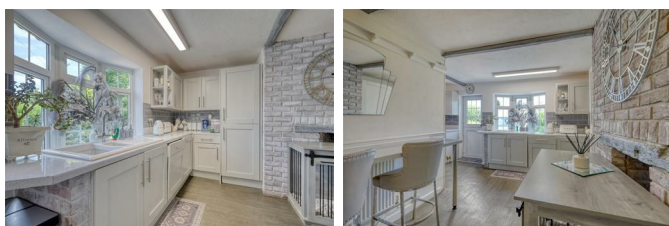

UPVC stable style entrance door with double glazed insets giving access to the kitchen, the kitchen is a stunning 'L' shaped kitchen with a textured ceiling, feature exposed beams to ceiling, feature exposed brick work to some walls with inglenook style fireplace which runs through to two rooms including the lounge, two radiators, wallpaper decoration to some walls, dado rail to some walls, tiling to splashback areas, modern grey units at base and eye level with matching drawers, all with chrome handles and square edge work surface over, complimentary matching upstand, inset ceramic one and a quarter sink and drainer with chrome mixer taps, four ring gas hob with separate oven, various built in appliances including a fridge freezer, dishwasher and washing machine, opening to lounge, door to inner hallway and door to store cupboard, wood flooring.

Bedroom One 15'9 x 10'9 (4.80m x 3.28m)



Excellent-sized double bedroom which has a coved flat plastered ceiling, UPVC double glazed window to the side elevation, feature radiator, carpet, opening to dressing room and bedroom four, raised feature bathroom area within the bedroom with tiling to the floor and part tiling to walls, with sink and chrome mixer taps, freestanding bath chrome mixer taps and shower attachment

Walking Wardrobe 10'10 x 6'2 (3.30m x 1.88m)



Excellent size room which is the size of a bedroom has ample wardrobe space with flat plastered ceiling and carpet.

Bedroom Two 15'7 x 15'5 maximum measurements (4.75m x 4.70m maximum measurements)



Excellent-sized double bedroom with a flat plastered ceiling, UPVC double glazed window to the side elevation, dado rail, wallpaper decoration, built-in store cupboard, radiator with cover, range of fitted bedroom furniture with various drawers and carpet.

Bedroom Three 12' x 8' into wardrobes (3.66m x 2.44m into wardrobes)



Another good-sized double bedroom with a coved flat plastered ceiling, UPVC double glazed window to the side

elevation, radiator, fitted mirrored wardrobes to one wall, feature wallpaper decoration and wood flooring.

Bedroom Four 10'9 x 8' (3.28m x 2.44m)



As previously mentioned is accessed via bedroom one and the hallway, coved flat plastered ceiling, UPVC double glazed window to the front elevation, plus a UPVC door with obscure double glazed insets to the front, radiator, fitted mirrored wardrobes, and carpet.

Bathroom



Coved textured ceiling, loft hatch, attractive tiling to walls and floor, chrome heated towel rail, three-piece white bathroom suite comprising a panelled corner bath with chrome mixer taps and separate wall-mounted shower over the bath, sink with chrome taps into a vanity unit, level handle close-coupled wc.

Exterior



Rear Garden

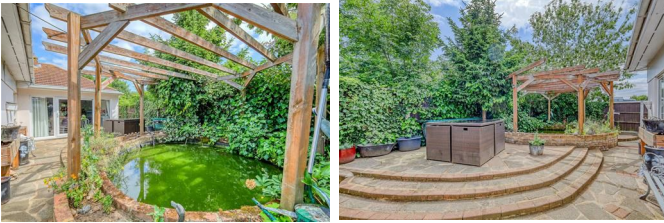

Larger than average and mainly paved with a raised feature fish pond with brick wall round and pergola over, to one side of the garden is also a further paved area with artificial lawn, fenced to boundaries, outside tap and power point.

Front Garden



A large block paved driveway and a shingled area with various hedges, wall and fenced to boundaries.

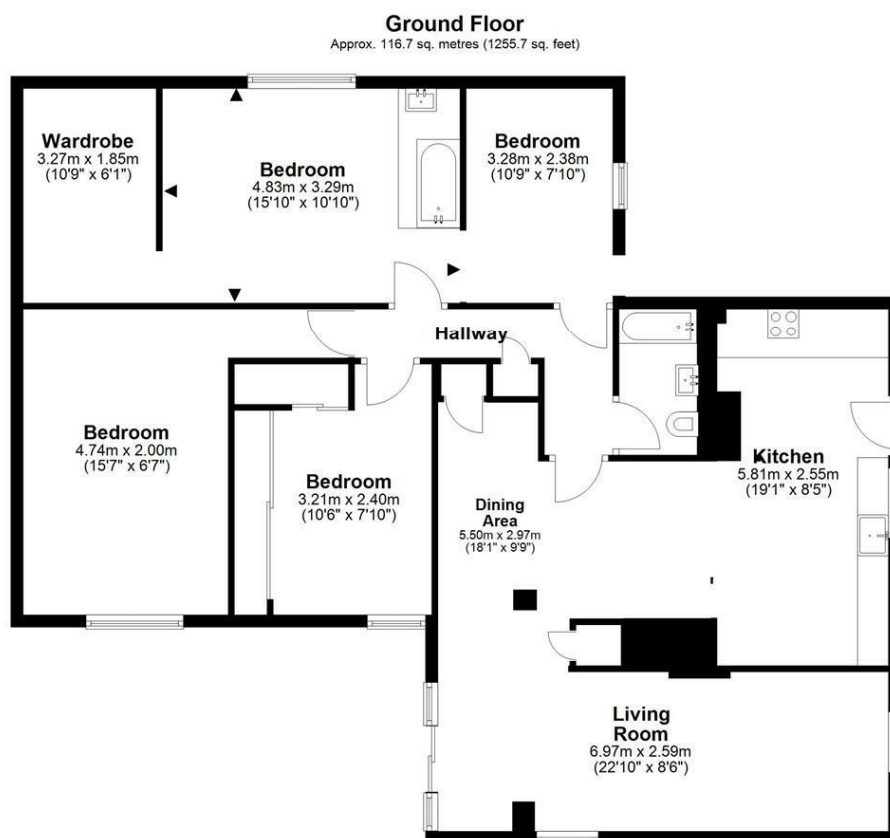

Total area: approx. 116.7 sq. metres (1255.7 sq. feet)

This floor plan has been created by a third party and should be used as a general outline for guidance only. Any areas, measurements or distances quoted are approximate and any intending purchaser or lessee should satisfy themselves by inspection, searches, enquiries and/or full survey as to the correctness of each statement. We accept no responsibility or liability for any loss whatsoever that may arise as a result of this plan and the information contained within.

© @modephotouk | www.modephoto.co.uk
Plan produced using PlanUp.

191 a Long Road Canvey Island

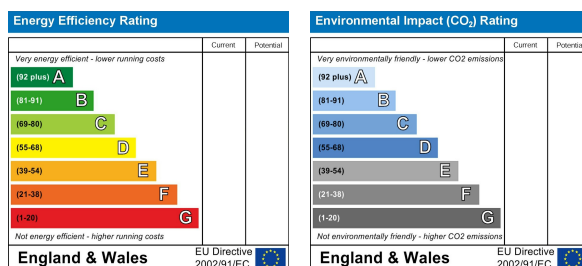

Misrepresentation Act 1967: These details are prepared as a general guide only, and should not be relied upon as a basis to enter a legal contract or commit expenditure. And any interested party should rely solely on their own Surveyor, Solicitor/Conveyancer or other professionals before committing themselves to any expenditure or other legal commitments. If any interested party wishes to rely upon any information from the Agent, then a request should be made and specific written confirmation can be provided. The Agent will not be responsible for any verbal statement made by the Agent or any member of Staff, as only a specific written confirmation can be provided. The Agent will not be responsible for any loss other than what specific written confirmation has been requested.

Property Misdescription Act 1991 The Agent has not tested any apparatus, equipment, fixture, fittings or services and so does not verify they are in working order, fit for purpose, or within ownership of the sellers, therefore the buyer must assume the information is incorrect. Neither has the Agent checked the legal documentation to verify legal status of the property. A buyer must assume the information is incorrect until it has been verified by their own Solicitors/Conveyancers. Nothing concerning the type of construction or the condition of the structure is to be implied from the photograph or plans for the property. Photographs of the interior of the property are given purely to give an indication of décor/style etc., and does not imply that any furniture/fittings etc., are included. A fixtures & fittings list will be provided by the Solicitors/Conveyancers in due course. The sales particulars may change in the course of time and any interested party is advised to make a final inspection of the property prior to exchange of contracts.