



*15A, Beach Road*



**RICHARD  
POYNTZ**



**15A, Beach Road  
Canvey Island  
Essex  
SS8 7SW**

**£305,000**



**Larger-Than-Average Two Bedroom Bungalow in Quiet Cul-De-Sac**

Beautifully presented two-bedroom bungalow situated at the end of a peaceful cul-de-sac, just a short distance from town centre shops and offering good access to the seafront. Features include a spacious lounge/diner, modern kitchen with French doors to garden, stylish bathroom, and two well-proportioned bedrooms. Outside boasts ample driveway parking, side access, and a low-maintenance rear garden with artificial lawn and patio.

An ideal home for downsizers, first-time buyers or those seeking single-level living close to amenities

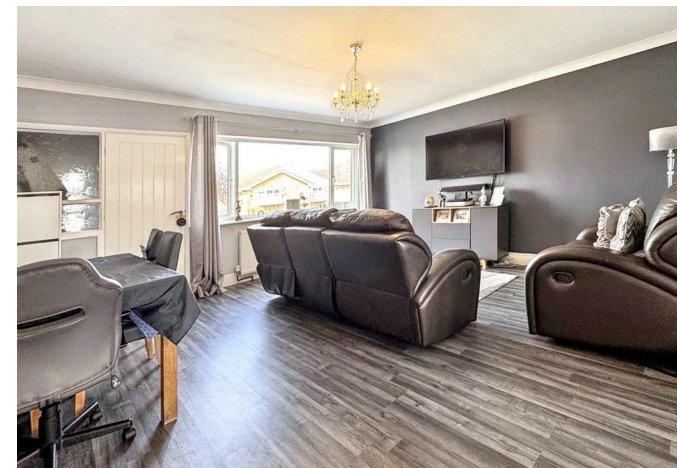

**Porch**

Double-glazed entrance door into the porch with panel door connecting directly into the lounge

**Lounge**

16'2x 14'6 (4.93mx 4.42m)

A spacious and stylish lounge/diner with a large front-facing window that fills the room with natural light. Finished with wood-effect flooring and neutral décor, the room comfortably accommodates both seating and dining areas, making it ideal for relaxing and entertaining.



**Kitchen**

12'4x 9'7 (3.76mx 2.92m)

A bright modern spacious kitchen fitted with contemporary gloss units and contrasting worktops, offering space for freestanding appliances including a cooker, washing machine, and tumble dryer. French doors provide direct access to the rear garden, allowing plenty of natural light to flow in and creating a lovely connection to the outside.



### Bedroom One

10'4 x 9'7 (3.15m x 2.92m)

A well-proportioned double bedroom featuring a large window overlooking the rear garden, allowing in plenty of natural light. Includes a radiator

### Bedroom Two

11'6x 7'2 (3.51mx 2.18m)

With front-facing window, fitted carpet, and radiator

### Bathroom

A sleek, modern bathroom fitted with a panel-enclosed bath and glass shower screen, wall-mounted wash basin with vanity unit, low-level WC, and a chrome heated towel rail. Finished with large-format tiled walls and stylish vinyl flooring.

### Front

A well-presented bungalow featuring a modern grey-rendered and brick façade, stylish front door with decorative glass, and a spacious driveway offering ample off-street parking. A secure side access gate provides convenient entry to the rear garden or space for bin storage.

### Garden

A low-maintenance rear garden featuring a large patio area with stylish stamped concrete, ideal for outdoor seating and entertaining. The central artificial lawn offers a practical play space, all enclosed by fencing for privacy and security.



# GROUND FLOOR



Whilst every attempt has been made to ensure the accuracy of the floorplan contained here, measurements of doors, windows, rooms and any other items are approximate and no responsibility is taken for any error, omission or misstatement. This plan is for illustrative purposes only and should be used as such by any prospective purchaser. The services, systems and appliances shown have not been tested and no guarantee as to their operability or efficiency can be given.  
Made with Metropix 12/2025

**Misrepresentation Act 1967:** These details are prepared as a general guide only, and should not be relied upon as a basis to enter a legal contract or commit expenditure. And any interested party should rely solely on their own Surveyor, Solicitor/Conveyancer or other professionals before committing themselves to any expenditure or other legal commitments. If any interested party wishes to rely upon any information from the Agent, then a request should be made and specific written confirmation can be provided. The Agent will not be responsible for any verbal statement made by the Agent or any member of Staff, as only a specific written confirmation can be provided. The Agent will not be responsible for any loss other than what specific written confirmation has been requested.

**Property Misdescription Act 1991** The Agent has not tested any apparatus, equipment, fixture, fittings or services and so does not verify they are in working order, fit for purpose, or within ownership of the sellers, therefore the buyer must assume the information is incorrect. Neither has the Agent checked the legal documentation to verify legal status of the property. A buyer must assume the information is incorrect until it has been verified by their own Solicitors/Conveyancers. Nothing concerning the type of construction or the condition of the structure is to be implied from the photograph or plans for the property. Photographs of the interior of the property are given purely to give an indication of décor/style etc., and does not imply that any furniture/fittings etc., are included. A fixtures & fittings list will be provided by the Solicitors/Conveyancers in due course. The sales particulars may change in the course of time and any interested party is advised to make a final inspection of the property prior to exchange of contracts



**Tel No: 01268 699 599 | Fax: 01268 699 080 | Email: [rp@richardpoyntz.com](mailto:rp@richardpoyntz.com)**  
**Registered Office: Richard Poyntz & Company, 11 Knightswick Road, Canvey Island SS8 9PA**

Partners: Richard P. Poyntz F.N.A.E.A, James R. Poyntz M.N.A.E.A, Anna L. Poyntz & Sara Poyntz • V.A.T No: 731 4287 45  
 Richard Poyntz & Co (Partnership) is an introducer appointed representative of Stonebridge Mortgage Solutions Ltd for mortgage and insurance introductions.  
 Stonebridge Mortgage Solutions Ltd is authorised and regulated by the Financial Conduct Authority.

