



*12a Green Avenue*



**RICHARD  
POYNTZ**



# 12a Green Avenue Canvey Island Essex SS8 0LH

Guide Price £450,000



GUIDE PRICE £450,000 – £475,000

Richard Poyntz & Company are pleased to offer this outstanding four-bedroom detached home, set in a desirable cul-de-sac with excellent access on and off Canvey Island. Ideally located near local schools, bus routes, Morrisons, Lidl, M&S, Sports Direct and Canvey's retail park. Benfleet station (C2C to London Fenchurch) is also within easy reach.

Beautifully finished throughout, the property offers spacious accommodation. The entrance hall leads to a large front dining room, which could serve as a fifth bedroom, a modern ground floor cloakroom, and a stunning kitchen/breakfast room with white gloss units, quartz worktops, and integrated appliances including hob, oven, microwave, dishwasher, washer, dryer, and fridge/freezer.

To the rear is a generous lounge with French doors opening onto a larger-than-average, low-maintenance garden with patio and astroturf.

Upstairs are four well-sized bedrooms, the master with an en-suite, plus a stylish family bathroom.

Further benefits include UPVC double glazing, a composite front door, and gas central heating. Viewing highly recommended.



## Hallway

Composite style entrance door to the front with obscure double glazed insets giving access to the spacious hallway. Coved to flat plastered ceiling, radiator with cover, spindle staircase to the first floor, wood herringbone flooring, doors off to the accommodation.

## Cloakroom

Flat plastered ceiling, obscured UPVC double glazed window to the side, radiator, vinyl effect flooring. A modern two-piece white suite comprising of push flush w/c, sink with chrome mixer taps inset into white gloss vanity unit.

## Lounge

18'9 x 10'9 (5.72m x 3.28m)

Superb size lounge located to the rear of the property, coved to flat plastered ceiling, radiator, large UPVC French doors giving access to the garden, chimney breast with recess for television and sound bar, feature vertical radiator, Herringbone wood flooring.

## Dining Room

12'10 into bay x 10'9 (3.91m into bay x 3.28m)

Again a superb size room which could also be used as a ground floor 5th bedroom if needed. Located to the front of the property, coved to flat plastered ceiling, UPVC double glazed bay window to the front, radiator. Herringbone wood flooring.

## Kitchen / Breakfast Room

13'11 x 8'9 (4.24m x 2.67m)

Flat plastered ceiling, UPVC double glazed window to the rear plus half UPVC double glazed door to the side, modern white gloss units at base and eye-level with matching drawers with Quartz work surface over incorporating inset sink with chrome mixer taps, four ring gas hob, separate waist height oven and microwave, extractor. Various built-in appliances to remain including full size fridge/freezer, dishwasher, washing machine, and tumble dryer. Under counter lighting with lighting to kickboards also. Tiling to the floor.

### First Floor Landing

A spacious Landing with coved to flat plastered ceiling, UPVC double glazed window to the side, doors off to the accommodation, carpet.

### Bedroom One

14'8 x 10'9 (4.47m x 3.28m)

Superb size double bedroom, coved to flat plastered ceiling, UPVC double glazed window to the rear, carpet, door to the en-suite.

### En Suite

Flat plastered ceiling, obscured UPVC double glazed window to the side, radiator, vinyl floor covering. A modern three piece white suite comprising of push flush w/c, pedestal wash hand basin with chrome mixer taps, shower enclosure with sliding glass door and screen, wall mounted shower , water proof paneling to splash back areas .

### Bedroom Two

11'5 x 10'9 (3.48m x 3.28m)

A further good size double bedroom, coved to flat plastered ceiling, UPVC double glazed window to the front, radiator, Carpet.

### Bedroom Three

10'10 x 8'9 (3.30m x 2.67m)

Another good size bedroom, coved to flat plastered ceiling, access to loft, UPVC double glazed window to the front, radiator , carpet .

### Bedroom Four

11'6 x 8'9 (3.51m x 2.67m)

A further good size bedroom, coved to flat plastered ceiling, UPVC double glazed window to the rear, radiator, carpet.

### Bathroom

Another large room with flat plastered ceiling, obscure UPVC double glazed window to the side, attractive modern tiling to the walls with tiling to floor also . A modern three piece white suite comprising pedestal large wash hand basin with chrome mixer taps inset into large vanity unit ,push flush w/c, P - shaped paneled bath with chrome mixer taps and separate wall mounted shower over the bath and glass shower screen.

### Front Garden

Good size block paved driveway providing off-street parking with wrought iron fencing to one boundary and fencing and wall to the others.

### Rear Garden

As previously mentioned larger than average commencing with paved patio area with the remainder being laid to artificial lawn, fencing to the boundaries, outside tap , fencing to boundaries and gate to side giving access to front of property .

### Garage

Up and over door, power and light connected, curtsey door to the rear giving access to the garden.

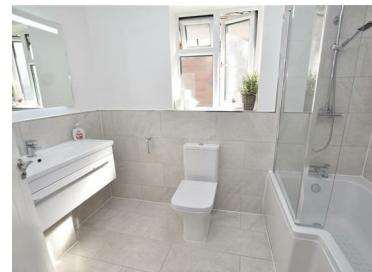
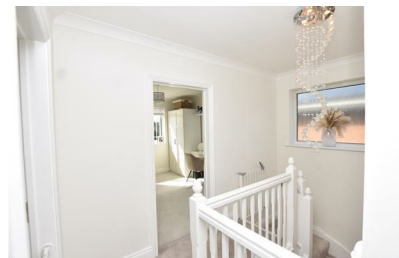



Whilst every attempt has been made to ensure the accuracy of the floorplan contained here, measurements of doors, windows, rooms and any other items are approximate and no responsibility is taken for any error, omission or mis-statement. This plan is for illustrative purposes only and should be used as such by any prospective purchaser. The services, systems and appliances shown have not been tested and no guarantee as to their operability or efficiency can be given.  
Made with Metropix ©2023

**Mirepresentation Act 1967:** These details are prepared as a general guide only, and should not be relied upon as a basis to enter a legal contract or commit expenditure. And any interded party should rely solely on their own Surveyor, Solicitor/Conveyancer or other professionals before committing themselves to any expenditure or other legal commitments. If any interested party wishes to rely upon any information from the Agent, then a request should be made and specific written confirmation can be provided. The Agent will not be responsible for any verbal statement made by the Agent or any member of Staff, as only a specific written confirmation can be provided. The Agent will not be responsible for any loss other than what specific written confirmation has been requested.

**Property Misdescription Act 1991** The Agent has not tested any apparatus, equipment, fixture, fittings or services and so does not verify they are in working order, fit for purpose, or within ownership of the sellers, therefore the buyer must assume the information is incorrect. Neither has the Agent checked the legal documentation to verify legal status of the property. A buyer must assume the information is incorrect until it has been verified by their own Solicitors/Conveyancers. Nothing concerning the type of construction or the condition of the structure is to be implied from the photograph or plans for the property. Photographs of the interior of the property are given purely to give an indication of décor/style etc., and does not imply that any furniture/fittings etc., are included. A fixtures & fittings list will be provided by the Solicitors/Conveyancers in due course. The sales particulars may change in the course of time and any interested party is advised to make a final inspection of the property prior to exchange of contracts



**Tel No: 01268 699 599 | Fax: 01268 699 080 | Email: [rp@richardpoyntz.com](mailto:rp@richardpoyntz.com)**  
**Registered Office: Richard Poyntz & Company, 11 Knightswick Road, Canvey Island SS8 9PA**

Partners: Richard P. Poyntz F.N.A.E.A., James R. Poyntz M.N.A.E.A., Anna L. Poyntz & Sara Poyntz • V.A.T No: 731 4287 45  
 Richard Poyntz & Co (Partnership) is an introducer appointed representative of Stonebridge Mortgage Solutions Ltd for mortgage and insurance introductions.  
 Stonebridge Mortgage Solutions Ltd is authorised and regulated by the Financial Conduct Authority.

