



SILVER LINK  
COURT

*Flat 5 Silver Link Court Link Road*



**RICHARD  
POYNTZ**

# Flat 5 Silver Link Court Link Road

Canvey Island  
SS8 9YU

£230,000



This spacious modern first-floor two-bedroom apartment is conveniently located near local shops, schools, bus routes, and access routes for Benfleet Train Station.

The apartment can be accessed via a communal hallway serving three other apartments and is positioned in the middle of the block above the entrance to the car park.

The accommodation includes a generously sized lounge/diner spanning 19' in width across the front of the apartment, with a modern kitchen featuring an oven, hob, and extractor. Additionally, two double-sized bedrooms are accessed from a spacious hallway and a modern fitted bathroom to complete the accommodation.

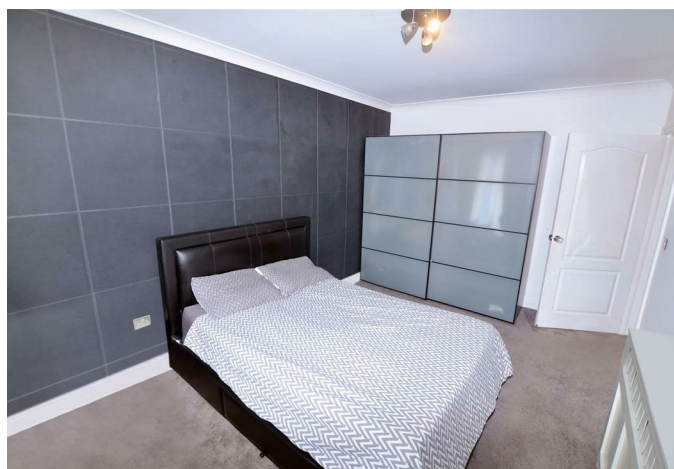

## Hall

Communal entrance door with security entry system into the communal hall with stairs to the first floor, entrance door with white panelled doors off to the accommodation, coving to flat plastered ceiling, access to a spacious loft, laminate flooring, electric heater.

## Lounge

19'11 x 13'11 (6.07m x 4.24m)  
A good sized lounge across the full width of the front of the apartment, two double glazed windows to the front elevation, night storage heater, laminate flooring, ample space if needed for dining room table, coving to flat plastered ceiling, opening through into the kitchen.

## **Kitchen**

9' x 7' (2.74m x 2.13m)

A range of white units and drawers at base level with space for domestic appliances including plumbing facilities for washing machine and dishwasher, worksurfaces over with inset stainless steel sink, inset ceramic hob with oven under and overhead extractor, matching units at eye level and gloss black tiling to the splashbacks, laminate flooring.

## **Bedroom One**

15' x 9' (4.57m x 2.74m)

It is at the rear of the property, with a double-glazed window to the rear, an electric heater, and covering to the ceiling.

## **Bedroom Two**

11'7 x 9' (3.53m x 2.74m)

Yet again, a good-sized double bedroom, double glazed to a rear, electric heater, coving to ceiling.

## **Bathroom**

White suite comprises a bath with shower screen, vanity unit with inset wash hand basin, tiling to splashbacks.

## **Agents Notes**

There is a car parking space with the property plus visitor parking bays.

The Vendor informs us that the lease commenced 199 years from 2006 (this will need to be verified)

The Ground Rent is £250.00 per year

The Service Charge for this year is estimated at £1400.00, including the outside buildings insurance.



GROUND FLOOR  
817 sq.ft. (75.9 sq.m.) approx.



TOTAL FLOOR AREA: 817 sq.ft. (75.9 sq.m.) approx.

Whilst every attempt has been made to ensure the accuracy of the floorplan contained here, measurements of doors, windows, rooms and any other items are approximate and no responsibility is taken for any error, omission or mis-statement. This plan is for illustrative purposes only and should be used as such by any prospective purchaser. The services, systems and appliances shown have not been tested and no guarantee as to their operability or efficiency can be given.  
Made with Metropix ©2024

**Misrepresentation Act 1967:** These details are prepared as a general guide only, and should not be relied upon as a basis to enter a legal contract or commit expenditure. And any interested party should rely solely on their own Surveyor, Solicitor/Conveyancer or other professionals before committing themselves to any expenditure or other legal commitments. If any interested party wishes to rely upon any information from the Agent, then a request should be made and specific written confirmation can be provided. The Agent will not be responsible for any verbal statement made by the Agent or any member of Staff, as only a specific written confirmation can be provided. The Agent will not be responsible for any loss other than what specific written confirmation has been requested.

**Property Misdescription Act 1991** The Agent has not tested any apparatus, equipment, fixture, fittings or services and so does not verify they are in working order, fit for purpose, or within ownership of the sellers, therefore the buyer must assume the information is incorrect. Neither has the Agent checked the legal documentation to verify legal status of the property. A buyer must assume the information is incorrect until it has been verified by their own Solicitors/Conveyancers. Nothing concerning the type of construction or the condition of the structure is to be implied from the photograph or plans for the property. Photographs of the interior of the property are given purely to give an indication of décor/style etc. and does not imply that any furniture/fittings etc., are included. A fixtures & fittings list will be provided by the Solicitors/Conveyancers in due course. The sales particulars may change in the course of time and any interested party is advised to make a final inspection of the property prior to exchange of contracts



Tel No: 01268 699 599 | Fax: 01268 699 080 | Email: [rp@richardpoyntz.com](mailto:rp@richardpoyntz.com)  
Registered Office: Richard Poyntz & Company, 11 Knightswick Road, Canvey Island SS8 9PA

Partners: Richard P. Poyntz F.N.A.E.A., James R. Poyntz M.N.A.E.A., Anna L. Poyntz & Sara Poyntz • V.A.T No: 731 4287 45  
Richard Poyntz & Co (Partnership) is an introducer appointed representative of Stonebridge Mortgage Solutions Ltd for mortgage and insurance introductions.  
Stonebridge Mortgage Solutions Ltd is authorised and regulated by the Financial Conduct Authority.

