



11 Beverley Avenue



11 Beverley Avenue Canvey Island SS8 0DN

£340,000



Nestled in the sought-after location of Jones's Corner, this spacious three-bedroom Link - detached house offers easy access to local primary schools, the picturesque seafront, and the charming Jones's Corner shops. The property features off-street parking, a garage, a beautifully maintained rear garden, an inviting lounge at the front, and a modern kitchen/diner at the rear. Upstairs, you'll find three bedrooms and a family bathroom. To book a viewing, please call our office.



Hallway

Double-glazed entrance door into the hall with a large adjacent double glazed window, open tread staircase to first floor, radiator, doors off to the lounge, kitchen and cloakroom.

Cloakroom

Double-glazed obscure window to the rear, radiator, suite comprising low-level wc, sink

Lounge

15'2 x 12'9 (4.62m x 3.89m)

Double glazed window to the front elevation, further

double glazed window to the side, radiator, part wallpaper decor.

Kitchen/Diner

15'9 x 10'5 (4.80m x 3.18m)

Double glazed window to the rear, a double glazed door at the side connecting into the garden, ample space for dining room table, an extensive range of light white style coloured units and drawers at base level with space for domestic appliances including plumbing facilities for washing machine, worksurfaces with inset ceramic hob, eye level

oven, and inset sink, matching units at eye level, coving to ceiling with inset spotlights.

First Floor Landing

Double glazed window to side, airing style cupboard, doors off to the accommodation.

Bedroom One

14'7 x 10'3 (4.45m x 3.12m)

Double glazed window to the front, built-in wardrobe, radiator.

Bedroom Two

10'5 x 10'4 (3.18m x 3.15m)

Double glazed window to the rear, built-in wardrobe, radiator.

Bedroom Three

9'9 x 5'11 (2.97m x 1.80m)

Double-glazed window to the front, radiator.

Bathroom

White suite comprising panelled bath with shower screen and wall mounted shower, low level wc and sink unit, double glazed window to the rear, tiling to the walls.

Exterior

Front Garden

Off street parking to the front, side access via a low level gate and further gate connecting to the rear garden.

Rear Garden

Providing access to the garage from the rear, lawned gardens, patio areas, and a variety of shrubs to the boundaries, fenced to the boundaries.

Garage

16'9 in length (5.11m in length)



GROUND FLOOR
558 sq.ft. (51.8 sq.m.) approx.

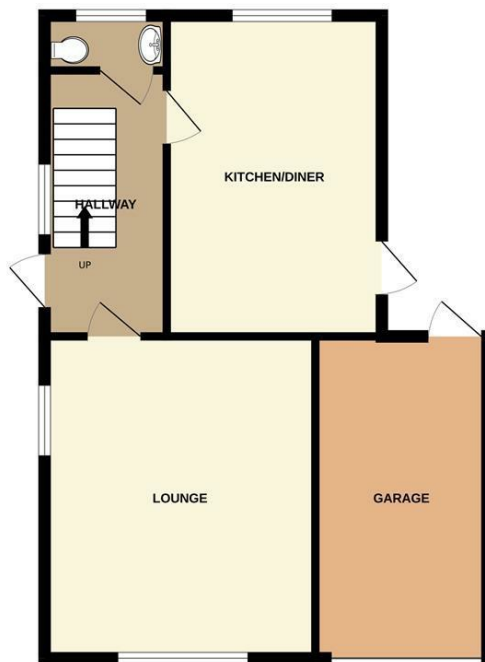

1ST FLOOR
429 sq.ft. (39.8 sq.m.) approx.



TOTAL FLOOR AREA: 987 sq.ft. (91.7 sq.m.) approx.

Whilst every attempt has been made to ensure the accuracy of the floorplan contained here, measurements of doors, windows, rooms and any other items are approximate and no responsibility is taken for any error, omission or mis-statement. This plan is for illustrative purposes only and should be used as such by any prospective purchaser. The services, systems and appliances shown have not been tested and no guarantee as to their operability or efficiency can be given.
Made with Metropix ©2024

Misrepresentation Act 1967: These details are prepared as a general guide only, and should not be relied upon as a basis to enter a legal contract or commit expenditure. And any interested party should rely solely on their own Surveyor, Solicitor/Conveyancer or other professionals before committing themselves to any expenditure or other legal commitments. If any interested party wishes to rely upon any information from the Agent, then a request should be made and specific written confirmation can be provided. The Agent will not be responsible for any verbal statement made by the Agent or any member of Staff, as only a specific written confirmation can be provided. The Agent will not be responsible for any loss other than what specific written confirmation has been requested.

Property Misdescription Act 1991 The Agent has not tested any apparatus, equipment, fixture, fittings or services and so does not verify they are in working order, fit for purpose, or within ownership of the sellers, therefore the buyer must assume the information is incorrect. Neither has the Agent checked the legal documentation to verify legal status of the property. A buyer must assume the information is incorrect until it has been verified by their own Solicitors/Conveyancers. Nothing concerning the type of construction or the condition of the structure is to be implied from the photograph or plans for the property. Photographs of the interior of the property are given purely to give an indication of décor/style etc., and does not imply that any furniture/fittings etc., are included. A fixtures & fittings list will be provided by the Solicitors/Conveyancers in due course. The sales particulars may change in the course of time and any interested party is advised to make a final inspection of the property prior to exchange of contracts



Tel No: 01268 699 599 | Fax: 01268 699 080 | Email: rp@richardpoyntz.com
Registered Office: Richard Poyntz & Company, 11 Knightswick Road, Canvey Island SS8 9PA

Partners: Richard P. Poyntz F.N.A.E.A., James R. Poyntz M.N.A.E.A., Anna L. Poyntz & Sara Poyntz • V.A.T No: 731 4287 45
Richard Poyntz & Co (Partnership) is an introducer appointed representative of Stonebridge Mortgage Solutions Ltd for mortgage and insurance introductions.
Stonebridge Mortgage Solutions Ltd is authorised and regulated by the Financial Conduct Authority.

