



*8 St. Christophers Close*





# 8 St. Christophers Close Canvey Island SS8 9NG

£275,000



A very well-presented Three Bedroom End of Terraced House positioned on the edge of the Charfleets Development and offered with No Onward Chain. The accommodation comprises a spacious lounge connecting to the kitchen. The kitchen is fitted with a combi boiler within the kitchen. Externally the property occupies a generous plot size to the front and rear gardens The property benefits from double-glazed windows, gas central heating and we have no hesitation in recommending an internal inspection via Richard Poyntz on 01268 699599



## Hallway

7'5 x 12'1 (2.26m x 3.68m)

Entrance via a double glazed UPVC entrance door which leads into the hallway which has connections to the lounge and stairs towards the property, has power and lighting.

## Lounge

24'9 x 9'4 (7.54m x 2.84m)

Radiator, coved textured ceiling, double glazed window and lighting and power points.

## Kitchen

9'6 x 9'3 (2.90m x 2.82m)

Combi boiler, cupboards at eye level, space for washing machine, oven, fridge freezer, sink with basin and taps, double glazed window, power points, doorway which leads to a porch which has a WC within the porchway.

### **Bedroom One**

11'7 x 15'1 (3.53m x 4.60m)

Radiator, lighting, power points, double glazed window.

### **Bedroom Two**

9'6 x 10'8 (2.90m x 3.25m)

Radiator, lighting, power points, double glazed window.

### **Bedroom Three**

7'1 x 10'1 (2.16m x 3.07m)

Radiator, lighting, power points, double glazed window.

### **Bathroom**

Chrome mixer taps, shower above the bath, sink, radiator, frosted double glazed window to the rear, wc with sink

### **Exterior**

#### **Rear Garden**

Well maintained large garden

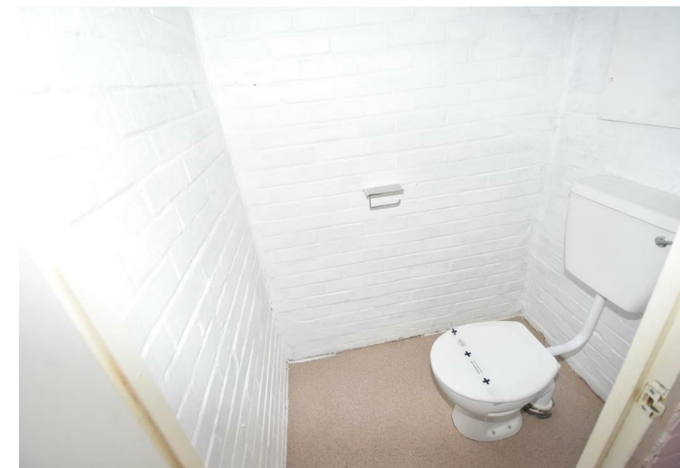

GROUND FLOOR  
516 sq.ft. (47.9 sq.m.) approx.

1ST FLOOR  
480 sq.ft. (44.6 sq.m.) approx.

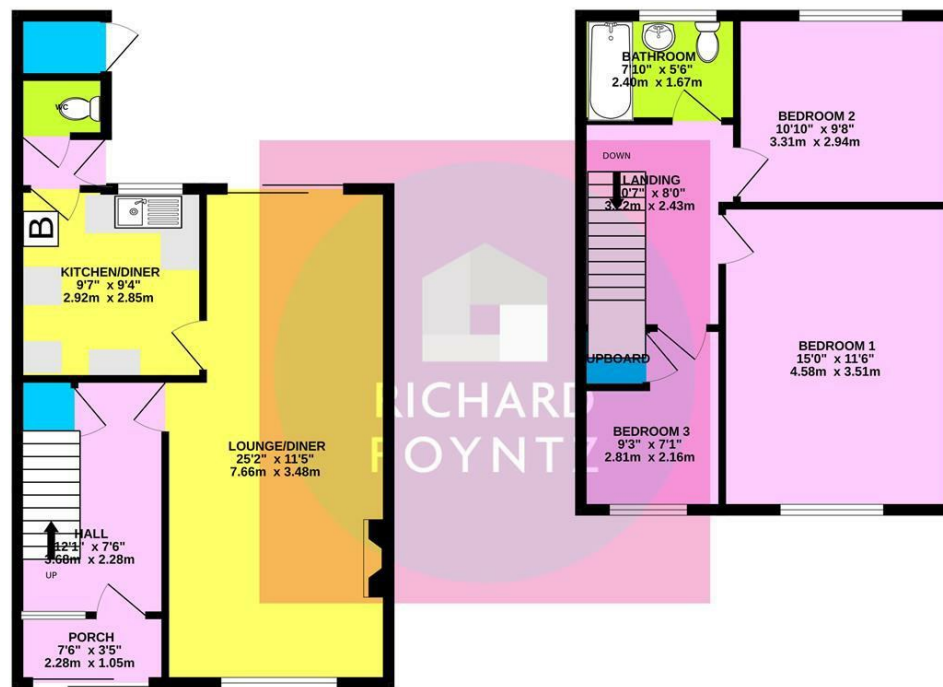

TOTAL FLOOR AREA: 996 sq.ft. (92.5 sq.m.) approx.

Whilst every attempt has been made to ensure the accuracy of the floorplan contained here, measurements of doors, windows, rooms and any other items are approximate and no responsibility is taken for any error, omission or mis-statement. This plan is for illustrative purposes only and should be used as such by any prospective purchaser. The services, systems and appliances shown have not been tested and no guarantee as to their operability or efficiency can be given.  
Made with Metropix ©2024

**Misrepresentation Act 1967:** These details are prepared as a general guide only, and should not be relied upon as a basis to enter a legal contract or commit expenditure. And any interested party should rely solely on their own Surveyor, Solicitor/Conveyancer or other professionals before committing themselves to any expenditure or other legal commitments. If any interested party wishes to rely upon any information from the Agent, then a request should be made and specific written confirmation can be provided. The Agent will not be responsible for any verbal statement made by the Agent or any member of Staff, as only a specific written confirmation can be provided. The Agent will not be responsible for any loss other than what specific written confirmation has been requested.

**Property Misdescription Act 1991** The Agent has not tested any apparatus, equipment, fixture, fittings or services and so does not verify they are in working order, fit for purpose, or within ownership of the sellers, therefore the buyer must assume the information is incorrect. Neither has the Agent checked the legal documentation to verify legal status of the property. A buyer must assume the information is incorrect until it has been verified by their own Solicitors/Conveyancers. Nothing concerning the type of construction or the condition of the structure is to be implied from the photograph or plans for the property. Photographs of the interior of the property are given purely to give an indication of décor/style etc. and does not imply that any furniture/fittings etc., are included. A fixtures & fittings list will be provided by the Solicitors/Conveyancers in due course. The sales particulars may change in the course of time and any interested party is advised to make a final inspection of the property prior to exchange of contracts



Tel No: 01268 699 599 | Fax: 01268 699 080 | Email: [rp@richardpoyntz.com](mailto:rp@richardpoyntz.com)  
Registered Office: Richard Poyntz & Company, 11 Knightswick Road, Canvey Island SS8 9PA

Partners: Richard P. Poyntz F.N.A.E.A., James R. Poyntz M.N.A.E.A., Anna L. Poyntz & Sara Poyntz • V.A.T No: 731 4287 45  
Richard Poyntz & Co (Partnership) is an introducer appointed representative of Stonebridge Mortgage Solutions Ltd for mortgage and insurance introductions.  
Stonebridge Mortgage Solutions Ltd is authorised and regulated by the Financial Conduct Authority.

