



7 Norfolk Close



# 7 Norfolk Close Canvey Island SS8 9YA

£285,000



Richard Poyntz and Company have pleasure in offering for sale this superb sized three bedroom end of terrace house situated in popular residential location within Canvey Island, located off of Hilton Road in a walkway position. The property itself is close to local schools, shops, and bus routes. Also giving excellent access on and off Canvey Island and the Town Centre. The property, as previously mentioned, is in a walkway position, having a larger than average rear garden, which has decking and lawn and also a garage located to the rear; this is accessed via service road. Internally, there is a porch, a superb-sized lounge, and an excellent kitchen/diner with fitted units at eye and base level with complementary drawers. On the first floor, there is a spacious landing, three well-proportioned bedrooms and a three-piece family bathroom. NO ONWARD CHAIN!



## PORCH

Upvc double glazed Entrance door to front with obscure glazed insets, giving access to Porch which has Textured ceiling. Door to Lounge. Base level cupboards with work surface over. Tiled effect laminate flooring.

## LOUNGE

18'2 x 14'8 (5.54m x 4.47m)  
Superb sized lounge with coved and textured ceiling. Upvc double glazed window to the front. Stairs to first floor with storage cupboard under. Wall paper decoration to two walls. Carpet. Opening to Kitchen/Diner.

## KITCHEN/DINER

18'1 x 8'6 (5.51m x 2.59m)  
Excellent sized room. Coved and flat plastered ceiling. Upvc double glazed windows to rear plus Upvc double glazed sliding patio doors to rear, giving access to the garden. Light wood units at base and eye level with matching drawers all with handles and roll top work surface over, incorporating sink and drainer with mixer tap. Four ring gas hob with oven under and extractor over, tiling to splash back. Cupboard housing warm air heating system. Tiled laminate flooring.

### FIRST FLOOR LANDING

Textured ceiling with loft access. Doors off to accommodation and to airing cupboard housing hot water cylinder. Carpet.

### BEDROOM ONE

12'2 x 11'8 (3.71m x 3.56m)

Excellent size double bedroom. Coved and textured ceiling. Upvc double glazed window to the rear. Feature wall paper decoration to one wall. Carpet.

### BEDROOM TWO

11'9 x 11'2 (3.58m x 3.40m)

A Further good size double bedroom. Coved and textured ceiling. Upvc double glazed window to the front. Carpet.

### BEDROOM THREE

8'1 x 7'11 (2.46m x 2.41m)

Again, a good size bedroom. Coved and textured ceiling. Upvc double glazed window to the front. Feature wall paper decoration to one wall. Carpet.

### FAMILY BATHROOM

Coved and textured ceiling. Two obscure Upvc double glazed windows to the rear. Vinyl floor covering. Three piece white bathroom suite comprising of pedestal wash hand basin with chrome mixer taps, push flush wc, panelled bath with chrome mixer taps. Tiling to splash back areas.

### REAR GARDEN

Good size rear garden which leads to a decked area and remainder is laid to lawn. Slate and chipping one one side. There is also a shed. Fencing to boundaries. Gate to rear giving access. Gate also to side giving access to the front of the property. Power point. Outside tap.

### FRONT GARDEN

Hardstanding, pathway and lawn with fencing to boundaries and wall.

### GARAGE

Located to the rear of the property and accessed via service road. Up and over door. Power and light connected. Door to rear giving access to garden.



GROUND FLOOR

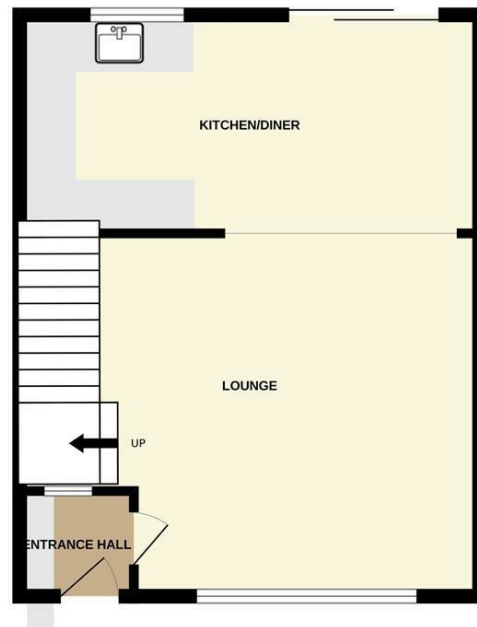

1ST FLOOR

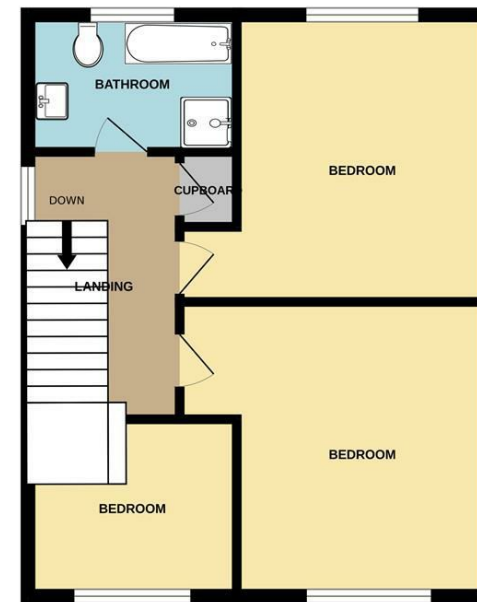

Whilst every attempt has been made to ensure the accuracy of the floorplan contained here, measurements of doors, windows, rooms and any other items are approximate and no responsibility is taken for any error, omission or mis-statement. This plan is for illustrative purposes only and should be used as such by any prospective purchaser. The services, systems and appliances shown have not been tested and no guarantee as to their operability or efficiency can be given.  
Made with Metropix ©2024

**Misrepresentation Act 1967:** These details are prepared as a general guide only, and should not be relied upon as a basis to enter a legal contract or commit expenditure. And any interested party should rely solely on their own Surveyor, Solicitor/Conveyancer or other professionals before committing themselves to any expenditure or other legal commitments. If any interested party wishes to rely upon any information from the Agent, then a request should be made and specific written confirmation can be provided. The Agent will not be responsible for any verbal statement made by the Agent or any member of Staff, as only a specific written confirmation can be provided. The Agent will not be responsible for any loss other than what specific written confirmation has been requested.

**Property Misdescription Act 1991** The Agent has not tested any apparatus, equipment, fixture, fittings or services and so does not verify they are in working order, fit for purpose, or within ownership of the sellers, therefore the buyer must assume the information is incorrect. Neither has the Agent checked the legal documentation to verify legal status of the property. A buyer must assume the information is incorrect until it has been verified by their own Solicitors/Conveyancers. Nothing concerning the type of construction or the condition of the structure is to be implied from the photograph or plans for the property. Photographs of the interior of the property are given purely to give an indication of décor/style etc. and does not imply that any furniture/fittings etc., are included. A fixtures & fittings list will be provided by the Solicitors/Conveyancers in due course. The sales particulars may change in the course of time and any interested party is advised to make a final inspection of the property prior to exchange of contracts



Tel No: 01268 699 599 | Fax: 01268 699 080 | Email: [rp@richardpoyntz.com](mailto:rp@richardpoyntz.com)  
Registered Office: Richard Poyntz & Company, 11 Knightswick Road, Canvey Island SS8 9PA

Partners: Richard P. Poyntz F.N.A.E.A., James R. Poyntz M.N.A.E.A., Anna L. Poyntz & Sara Poyntz • V.A.T No: 731 4287 45  
Richard Poyntz & Co (Partnership) is an introducer appointed representative of Stonebridge Mortgage Solutions Ltd for mortgage and insurance introductions.  
Stonebridge Mortgage Solutions Ltd is authorised and regulated by the Financial Conduct Authority.

