



28 Waarden Road



28 Waarden Road Canvey Island Essex SS8 9AB

Offers Over £400,000



PRICED FOR A QUICK SALE

This Tudor-style house was built in the 1970s and features original beams dating back to the 17th century. Recently, solid pine flooring has been installed throughout the house. The garden is beautifully landscaped with lawns, flowering plants, and bushes, and it was designed by a resident Royal Horticultural Society (RHS) graduate. The entrance hall leads to a large dining/living room with French doors providing direct garden access. A separate Kosher kitchen/diner with separate dairy and meat facilities features a large island with a breakfast bar and provides access to the utility room. The utility room houses a new boiler, a washing machine, a dryer, and a super-sized American fridge freezer. The kitchen also has access to the dining room and a door that leads to the garden/decking area. Additionally, there is a ground-floor cloakroom with a W.C.

On the first floor, a staircase leads to a large family bathroom with a shower. The extra-large principal bedroom features an en-suite shower room and fitted wardrobes. Bedroom two is a spacious double room with a Tudor-style window. Bedroom three is also a double bedroom and has views of the lake. Bedroom four is a double bedroom with fitted wardrobes and views of the garden.

The garden features a large rose bed, a separate hydrangea bed, and Jasim climbing plants. A large decking area with potted plants and a separate sun patio provides access from the street. The garden also has a separate detached annexe with an en-suite shower, a lounge/study area, and access from the street.



Hall

Cloakroom

Extra Large Living room / Dining
28'1x12'8 (8.56mx3.86m)

Kitchen
13'9x12'9 (4.19mx3.89m)

Utility Room

6'3x6'3 (1.91mx1.91m)

First Floor Landing

Bedroom One

16'5x12'10 into wardrobes (5.00mx3.91m into wardrobes)

En-Suite

Bedroom Two

11'9x9'8 (3.58mx2.95m)

Bedroom Three

13'9x8'9 (4.19mx2.67m)

Bedroom Four

9'1x8'10 (2.77mx2.69m)

Loft Room

Bathroom

Front Garden

Rear Garden

Self Contained Annexe

17'1x14'5 (5.21mx4.39m)

Some or all information pertaining to this property may have been provided solely by the vendor, and although we always make every effort to verify the information provided to us, we strongly advise you to make further enquiries before continuing.

Annexe Shower Room

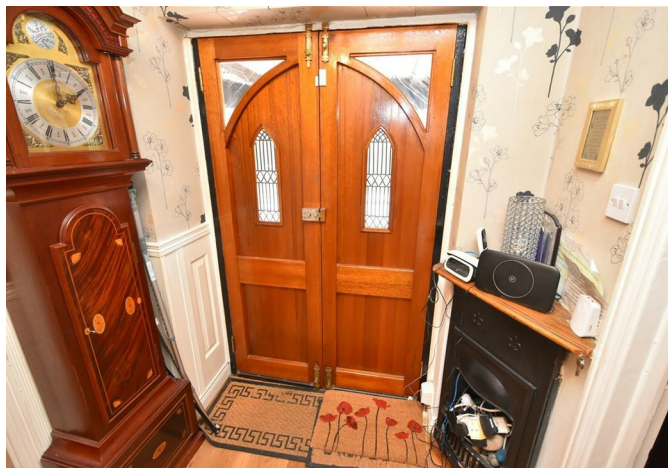

GROUND FLOOR
917 sq.ft. (85.2 sq.m.) approx.



1ST FLOOR
674 sq.ft. (62.6 sq.m.) approx.



TOTAL FLOOR AREA: 1591 sq.ft. (147.8 sq.m.) approx.

Whilst every attempt has been made to ensure the accuracy of the floorplan contained here, measurements of doors, windows, rooms and any other items are approximate and no responsibility is taken for any error, omission or mis-statement. This plan is for illustrative purposes only and should be used as such by any prospective purchaser. The services, systems and appliances shown have not been tested and no guarantee as to their operability or efficiency can be given.
Made with Metropix ©2023

Mirepresentation Act 1967: These details are prepared as a general guide only, and should not be relied upon as a basis to enter a legal contract or commit expenditure. And any interested party should rely solely on their own Surveyor, Solicitor/Conveyancer or other professionals before committing themselves to any expenditure or other legal commitments. If any interested party wishes to rely upon any information from the Agent, then a request should be made and specific written confirmation can be provided. The Agent will not be responsible for any verbal statement made by the Agent or any member of Staff, as only a specific written confirmation can be provided. The Agent will not be responsible for any loss other than what specific written confirmation has been requested.

Property Misdescription Act 1991 The Agent has not tested any apparatus, equipment, fixture, fittings or services and so does not verify they are in working order, fit for purpose, or within ownership of the sellers, therefore the buyer must assume the information is incorrect. Neither has the Agent checked the legal documentation to verify legal status of the property. A buyer must assume the information is incorrect until it has been verified by their own Solicitors/Conveyancers. Nothing concerning the type of construction or the condition of the structure is to be implied from the photograph or plans for the property. Photographs of the interior of the property are given purely to give an indication of décor/style etc. and does not imply that any furniture/fittings etc., are included. A fixtures & fittings list will be provided by the Solicitors/Conveyancers in due course. The sales particulars may change in the course of time and any interested party is advised to make a final inspection of the property prior to exchange of contracts



Tel No: 01268 699 599 | Fax: 01268 699 080 | Email: rp@richardpoyntz.com
Registered Office: Richard Poyntz & Company, 11 Knightswick Road, Canvey Island SS8 9PA

Partners: Richard P. Poyntz F.N.A.E.A., James R. Poyntz M.N.A.E.A., Anna L. Poyntz & Sara Poyntz • V.A.T No: 731 4287 45
Richard Poyntz & Co (Partnership) is an introducer appointed representative of Stonebridge Mortgage Solutions Ltd for mortgage and insurance introductions.
Stonebridge Mortgage Solutions Ltd is authorised and regulated by the Financial Conduct Authority.

