



36 Delfzul Road



36 Delfzul Road Canvey Island SS8 9AU

£280,000



--VENDOR'S HAVE FOUND A PROPERTY--

Richard Poyntz & Company have the pleasure of offering for sale this well proportioned Three Bedroom Detached Bungalow recently freshened up and decluttered which is situated a short distance to Canvey Town Centre and also Jones's Corner where you will find Schools, Shops, Bus Routes, and Restaurants all within easy reach. The property itself has been well presented but does require some modernisation within the kitchen and bathroom areas, the property does boast gas-fired central heating via a Worcester Combination Boiler, UPVC double-glazed windows, and doors throughout, there is a spacious hallway that gives access to a superb sized lounge, fitted kitchen with traditional units at base and eye level, three well-proportioned bedrooms, three piece bathroom. To the rear of the property is a low-maintenance rear garden which is paved with a large shed (to remain), and to the front of the property is a hardstanding driveway providing off-street parking, we feel this driveway could also be extended to provide more parking if required. Viewing comes highly recommended to truly appreciate the size and the potential on offer.

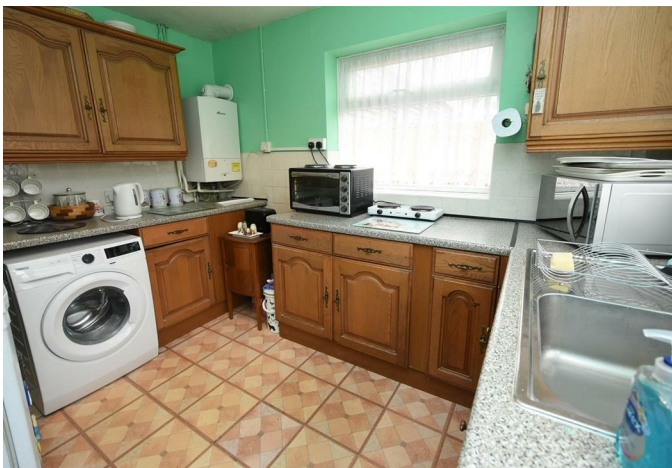

Hallway

UPVC entrance door to the front with obscure double-glazed insets, coved flat plastered ceiling, loft hatch, obscure UPVC double-glazed window to the front which is next to entrance door, radiator, doors off to accommodation, carpet.

Lounge

14'2 x 13' (4.32m x 3.96m)
Superb sized lounge, coved textured ceiling, large UPVC double glazed bay window to front, radiator, feature brick built fire surround, carpet.

Kitchen

10'7 x 8'7 (3.23m x 2.62m)
Textured ceiling, UPVC double glazed window to side and rear, part UPVC double glazed Stable style door giving access to the rear garden, wall mounted Worcester Combination Boiler, radiator, vinyl floor covering, traditional wood units at base and eye level with matching drawers, rolled top worksurfaces over and incorporating a stainless sink drainer with chrome mixer taps, tiling to splashback areas, space for cooker, plumbing for washing machine and space for a fridge freezer.

Bedroom One

12'10 x 9'6 (3.91m x 2.90m)

A good size double bedroom, coved textured ceiling, UPVC double glazed window to rear, radiator, dado rail, carpet.

Bedroom Two

9'11 x 8'3 (3.02m x 2.51m)

A further good size bedroom with coved flat plastered ceiling, UPVC double glazed window to rear, radiator, carpet.

Bedroom Three

9'8 x 7'8 maximum (2.95m x 2.34m maximum)

This is an 'L' shaped room which has coved flat plastered ceiling, UPVC double glazed window to front, radiator, carpet

Bathroom

Coved textured ceiling, obscure UPVC double glazed window to side, tiling to walls, radiator, vinyl floor covering, three piece bathroom suite comprising panelled bath with chrome mixer taps and shower attachment, pedestal wash hand basin with chrome taps, low level lever handle wc.

Exterior

Rear Garden

As previously mentioned this is a low-maintenance rear garden that is paved and with a large shed (to remain), fencing to boundaries, gate to side giving access to front of the property, outside tap.

Front Garden

Hardstanding driveway providing off-street parking and the remainder is laid to lawn, fenced to one boundary.

Agents Note

We understand the loft is partly boarded and has a loft ladder.

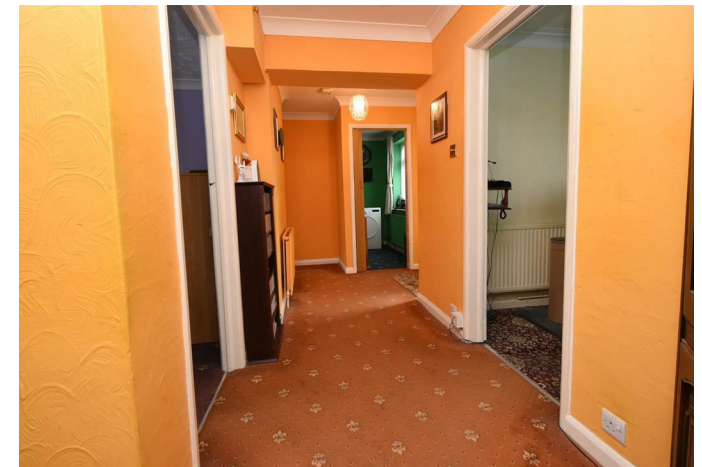

Ground Floor

Approx. 70.4 sq. metres (758.0 sq. feet)

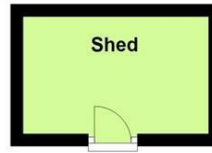

Total area: approx. 70.4 sq. metres (758.0 sq. feet)

Misrepresentation Act 1967: These details are prepared as a general guide only, and should not be relied upon as a basis to enter a legal contract or commit expenditure. And any interested party should rely solely on their own Surveyor, Solicitor/Conveyancer or other professionals before committing themselves to any expenditure or other legal commitments. If any interested party wishes to rely upon any information from the Agent, then a request should be made and specific written confirmation can be provided. The Agent will not be responsible for any verbal statement made by the Agent or any member of Staff, as only a specific written confirmation can be provided. The Agent will not be responsible for any loss other than what specific written confirmation has been requested.

Property Misdescription Act 1991 The Agent has not tested any apparatus, equipment, fixture, fittings or services and so does not verify they are in working order, fit for purpose, or within ownership of the sellers, therefore the buyer must assume the information is incorrect. Neither has the Agent checked the legal documentation to verify legal status of the property. A buyer must assume the information is incorrect until it has been verified by their own Solicitors/Conveyancers. Nothing concerning the type of construction or the condition of the structure is to be implied from the photograph or plans for the property. Photographs of the interior of the property are given purely to give an indication of décor/style etc. and does not imply that any furniture/fittings etc., are included. A fixtures & fittings list will be provided by the Solicitors/Conveyancers in due course. The sales particulars may change in the course of time and any interested party is advised to make a final inspection of the property prior to exchange of contracts



Tel No: 01268 699 599 | Fax: 01268 699 080 | Email: rp@richardpoyntz.com
Registered Office: Richard Poyntz & Company, 11 Knightswick Road, Canvey Island SS8 9PA

Partners: Richard P. Poyntz F.N.A.E.A., James R. Poyntz M.N.A.E.A., Anna L. Poyntz & Sara Poyntz • V.A.T No: 731 4287 45
Richard Poyntz & Co (Partnership) is an introducer appointed representative of Stonebridge Mortgage Solutions Ltd for mortgage and insurance introductions.
Stonebridge Mortgage Solutions Ltd is authorised and regulated by the Financial Conduct Authority.

