



38 Meynell Avenue



38 Meynell Avenue Canvey Island SS8 7DB

£500,000



Discover a stunning chalet-style property with four bedrooms in one of Canvey Island's most desirable locations. This versatile accommodation can easily be modified to include more bedrooms if needed. This property is conveniently situated close to the town centre and seafront and offers both luxury and ease.

The large garden at the rear of the property provides a peaceful retreat, and the exceptional combined lounge, kitchen, and dining room with bi-folding doors opening onto the garden is perfect for entertaining guests or enjoying quality time with family. The room has a lantern roof, underfloor heating, and a luxury kitchen with an island unit that doubles as a table.

The front of the property also boasts an elegant and spacious lounge or dining room that can be separated if desired. This level also has more bedrooms, a bathroom, and a utility.

The entire first floor is dedicated to an extensive main bedroom suite with a dressing area and a luxury bathroom with a shower cubicle. This unique property offers an exquisite blend of luxury and convenience.



- *Popular Location - close to the town and seafront
- *Ample Parking and a large garden to rear
- * Greatly Extended Chalet - potential for more bedrooms
- * One of the best Kitchen / Family Rooms we have seen with a lantern roof and Bi-Folding doors
- * Kitchen comes with Range Cooker, Fridge, Freezer and dishwasher
- *Utility Room
- *Stunning First Floor Bedroom Suite with dressing area and ensuite bathroom

- * Ground Floor Bathroom
- *Large Second Large Lounge / Diner

Hallway
L Shaped

Lounge / Kitchen / Dining Living space
41'5 x 12'4 (12.62m x 3.76m)
Bi-folding double-glazed doors opening in the garden, Lantern roof.

Second Lounge / Dining Room

25'2 12'6 (7.67m x 3.81m)

Double Glazed window to the front elevation, Stairs to the first floor



First Floor Landing

Utility Room / Could be used as another bedroom

13'4 x 10'4 (4.06m x 3.15m)

First Floor Bedroom One

23'2 x 15'6 (7.06m x 4.72m)

First Floor Dressing room

Ensuite Bathroom

Ground Floor Bedroom Two

13'5 x 12'9 (4.09m x 3.89m)

Double Glazed window to the front elevation

Ground Floor Bedroom Three

12'7 x 10'6 (3.84m x 3.20m)

Double Glazed window to the front elevation

Bedroom / Box Room

8'3 x 6'7 (2.51m x 2.01m)

Ground Floor Bathroom

Front

Rear Garden



GROUND FLOOR

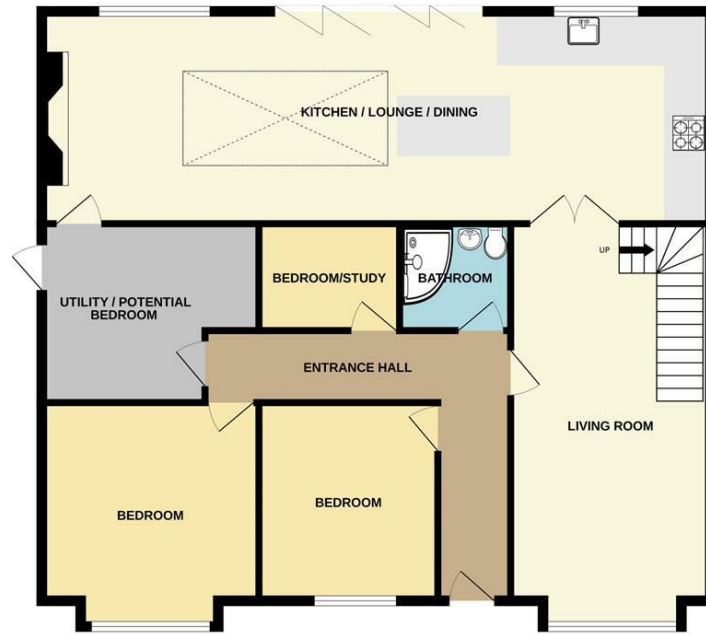

1ST FLOOR

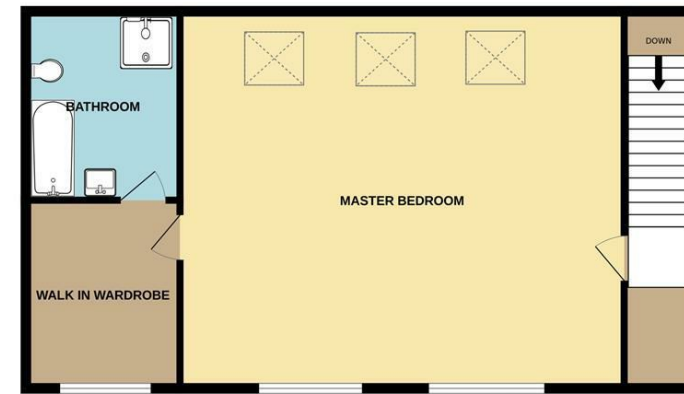

Whilst every attempt has been made to ensure the accuracy of the floorplan contained here, measurements of doors, windows, rooms and any other items are approximate and no responsibility is taken for any error, omission or mis-statement. This plan is for illustrative purposes only and should be used as such by any prospective purchaser. The services, systems and appliances shown have not been tested and no guarantee as to their operability or efficiency can be given.
Made with Metropix ©2023

Misrepresentation Act 1967: These details are prepared as a general guide only, and should not be relied upon as a basis to enter a legal contract or commit expenditure. And any interested party should rely solely on their own Surveyor, Solicitor/Conveyancer or other professionals before committing themselves to any expenditure or other legal commitments. If any interested party wishes to rely upon any information from the Agent, then a request should be made and specific written confirmation can be provided. The Agent will not be responsible for any verbal statement made by the Agent or any member of Staff, as only a specific written confirmation can be provided. The Agent will not be responsible for any loss other than what specific written confirmation has been requested.

Property Misdescription Act 1991 The Agent has not tested any apparatus, equipment, fixture, fittings or services and so does not verify they are in working order, fit for purpose, or within ownership of the sellers, therefore the buyer must assume the information is incorrect. Neither has the Agent checked the legal documentation to verify legal status of the property. A buyer must assume the information is incorrect until it has been verified by their own Solicitors/Conveyancers. Nothing concerning the type of construction or the condition of the structure is to be implied from the photograph or plans for the property. Photographs of the interior of the property are given purely to give an indication of décor/style etc. and does not imply that any furniture/fittings etc., are included. A fixtures & fittings list will be provided by the Solicitors/Conveyancers in due course. The sales particulars may change in the course of time and any interested party is advised to make a final inspection of the property prior to exchange of contracts



Tel No: 01268 699 599 | Fax: 01268 699 080 | Email: rp@richardpoyntz.com
Registered Office: Richard Poyntz & Company, 11 Knightswick Road, Canvey Island SS8 9PA

Partners: Richard P. Poyntz F.N.A.E.A., James R. Poyntz M.N.A.E.A., Anna L. Poyntz & Sara Poyntz • V.A.T No: 731 4287 45
Richard Poyntz & Co (Partnership) is an introducer appointed representative of Stonebridge Mortgage Solutions Ltd for mortgage and insurance introductions.
Stonebridge Mortgage Solutions Ltd is authorised and regulated by the Financial Conduct Authority.

