



R729 Kings Park, Creek Road



R729 Kings Park, Creek Road Canvey Island SS8 8QS

£175,000



Richard Poyntz & Company has the pleasure of offering for sale this outstanding two-bedroom double-unit Park Home situated on the ever-popular Kings Park development. Strictly for the over 50's, which is a gated community with an on-site Restaurant and bar, indoor swimming pool, 24-hour gated security, and on-site convenience store. It is also on the outskirts of a bus route as well. The property itself is situated towards the far end of the site within a short distance of Canvey Heights, has the added benefit of a block paved driveway providing off-street parking, good size patio area and a further raised patio area which is ideal for a table and chairs, brick built shed with power and light connected. Internally there is a spacious hallway, a superb-sized lounge/diner, a superb-sized kitchen diner with modern white units, ample room for table and chairs, two well-proportioned bedrooms, modern three-piece shower room. The property has UPVC double-glazed windows and doors throughout, electric heating. The property offers no onward chain and viewing comes highly recommended.



Hall

UPVC entrance door with obscured double-glazed insets giving access to a hallway, coved wallpapered ceiling, dado rail, electric storage heater, doors off to accommodation and store cupboard, wood flooring.

Lounge/Diner

17'8x 10'9 (5.38m x 3.28m)

Coved wallpapered ceiling, UPVC double glazed bay window plus further UPVC double glazed window, electric storage heater x 2, feature fire

surround with marble back and hearth, dado rail, wood flooring.

Kitchen/Diner

17'9 x 8'7 (5.41m x 2.62m)

Coved wallpapered ceiling, UPVC double-glazed bay window plus further UPVC double-glazed windows to further elevation, UPVC double-glazed sliding patio doors giving access to the outside patio, electric storage heater, tiled and laminate flooring, modern white units at base and eye level with matching drawers with square edge

worksurfaces over, four ring electric with oven under and extractor over, one and a quarter sink and drainer with chrome mixer taps, tiled splashback areas, space for various appliances, plumbing for washing machine, space for a dining room table and chairs.

Bedroom One

10'1 x 7'8 to wardrobes (3.07m x 2.34m to wardrobes)

Good size bedroom which has coved papered ceiling, UPVC double glazed window, electric heater, built-in wardrobes, vinyl floor covering.

Bedroom Two

9'6 x 7'10 (2.90m x 2.39m)

Another good size bedroom, coved papered ceiling, UPVC double glazed window, built-in wardrobe, electric heater, carpet.

Shower Room

Coved papered ceiling, obscure UPVC double glazed window, dado rail, wall mounted Dimplex heater, tiled laminate flooring, tiled splashback areas, three-piece white suite comprising close coupled lever handled wc, pedestal wash hand basin with chrome taps, double shower tray with glass screening doors, wall mounted shower.

Outside Areas

Block paved driveway providing off-street parking, shingled areas, shrubs, paved pathway and patio, further raised patio area, small lawned area, brick built shed with power and light connected, outside tap, power point and lighting.

Agents Note

We understand the ground on this property is in the region of £261.50 (approx),this can be verified with your legal representative in due course .



GROUND FLOOR
628 sq.ft. (58.4 sq.m.) approx.

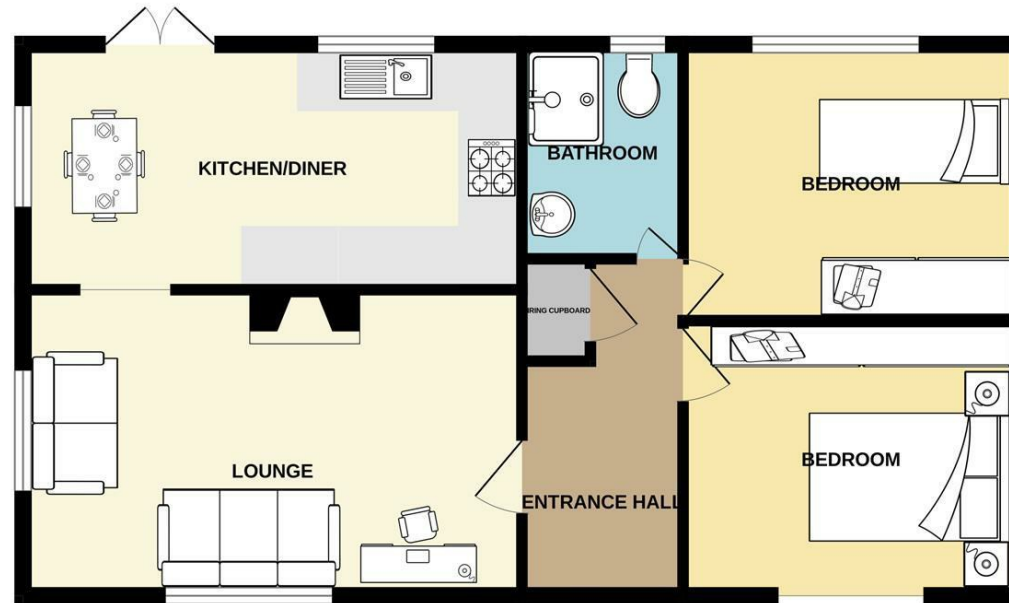

TOTAL FLOOR AREA: 628 sq.ft. (58.4 sq.m.) approx.

Whilst every attempt has been made to ensure the accuracy of the floorplan contained here, measurements of doors, windows, rooms and any other items are approximate and no responsibility is taken for any error, omission or mis-statement. This plan is for illustrative purposes only and should be used as such by any prospective purchaser. The services, systems and appliances shown have not been tested and no guarantee as to their operability or efficiency can be given.
Made with Metropix ©2024

Misrepresentation Act 1967: These details are prepared as a general guide only, and should not be relied upon as a basis to enter a legal contract or commit expenditure. And any interested party should rely solely on their own Surveyor, Solicitor/Conveyancer or other professionals before committing themselves to any expenditure or other legal commitments. If any interested party wishes to rely upon any information from the Agent, then a request should be made and specific written confirmation can be provided. The Agent will not be responsible for any verbal statement made by the Agent or any member of Staff, as only a specific written confirmation can be provided. The Agent will not be responsible for any loss other than what specific written confirmation has been requested.

Property Misdescription Act 1991 The Agent has not tested any apparatus, equipment, fixture, fittings or services and so does not verify they are in working order, fit for purpose, or within ownership of the sellers, therefore the buyer must assume the information is incorrect. Neither has the Agent checked the legal documentation to verify legal status of the property. A buyer must assume the information is incorrect until it has been verified by their own Solicitors/Conveyancers. Nothing concerning the type of construction or the condition of the structure is to be implied from the photograph or plans for the property. Photographs of the interior of the property are given purely to give an indication of décor/style etc. and does not imply that any furniture/fittings etc., are included. A fixtures & fittings list will be provided by the Solicitors/Conveyancers in due course. The sales particulars may change in the course of time and any interested party is advised to make a final inspection of the property prior to exchange of contracts



Tel No: 01268 699 599 | Fax: 01268 699 080 | Email: rp@richardpoyntz.com
Registered Office: Richard Poyntz & Company, 11 Knightswick Road, Canvey Island SS8 9PA

Partners: Richard P. Poyntz F.N.A.E.A., James R. Poyntz M.N.A.E.A., Anna L. Poyntz & Sara Poyntz • V.A.T No: 731 4287 45
Richard Poyntz & Co (Partnership) is an introducer appointed representative of Stonebridge Mortgage Solutions Ltd for mortgage and insurance introductions.
Stonebridge Mortgage Solutions Ltd is authorised and regulated by the Financial Conduct Authority.

