



58 Third Walk



**58 Third Walk
Canvey Island
Essex
SS8 9SZ**

£250,000



Located off of Link Road and within easy reach of local shops, bus routes for Benfleet Railway Station, and schools including Cornelius Vermuyden School is this three-bedroom mid-terraced house situated in a walkway position, an ideal first-time or investment purchase. The accommodation includes a spacious through lounge, kitchen to the rear, and cloakroom, whilst to the first floor are three well-proportioned bedrooms, and the bathroom. Rating - D



Hall

Entrance door into the hall with stairs to the first floor, doors to the kitchen, and lounge

Cloakroom

Low-level w/c, wash hand basin, window to the front

Lounge

23'9" x 10'5" (7.24m x 3.18m)

Double glazed window to the front, patio sliding doors to the rear, laminate flooring.

Kitchen

10'5x10'1 (3.18mx3.07m)

Double glazed window and door to the rear, wooden units at base level with rolled edge work surfaces over with inset four ring gas hob, oven under (not tested), space for domestic appliances, tiling to the splashbacks. Matching units at eye-level coving to the ceiling. Tiling to the floor, space if required for small dining room table.

First Floor Landing

Doors off to the accommodation.

Bedroom One

13'9" x 10'8" (4.19 x 3.25)

Double glazed window to the rear, radiator.

Bedroom Two

10'2x9'9 (3.10mx2.97m)

Double glazed window to the rear, radiator.

Bedroom Three

8'5x7'1 (2.57mx2.16m)

Double glazed window to the front.

Bathroom

A white suite comprising of low-level w/c, panel bath, pedestal wash hand basin, some tiling to the splashbacks, obscure double glazed window to the front.

Front Garden

Low-level fencing enclosing the front garden

Rear Garden

Fenced to all of the boundaries, average in size for this style of property.

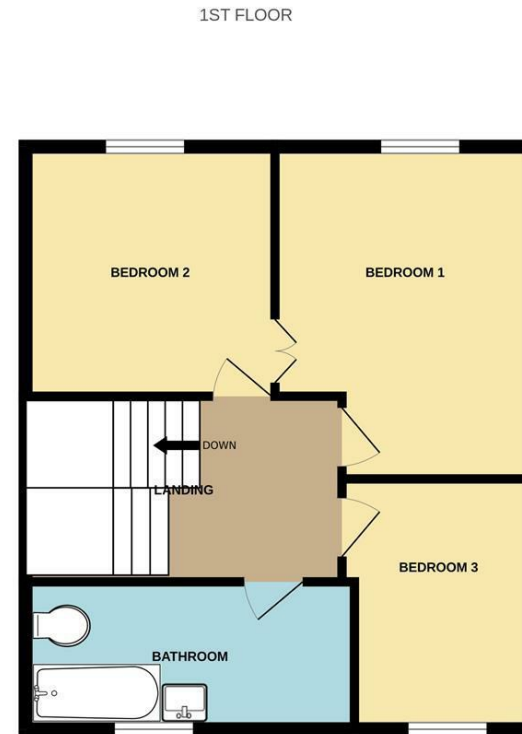

Whilst every attempt has been made to ensure the accuracy of the floorplan contained here, measurements of doors, windows, rooms and any other items are approximate and no responsibility is taken for any error, omission or mis-statement. This plan is for illustrative purposes only and should be used as such by any prospective purchaser. The services, systems and appliances shown have not been tested and no guarantee as to their operability or efficiency can be given.
Made with Metropix ©2023

Misrepresentation Act 1967: These details are prepared as a general guide only, and should not be relied upon as a basis to enter a legal contract or commit expenditure. And any interested party should rely solely on their own Surveyor, Solicitor/Conveyancer or other professionals before committing themselves to any expenditure or other legal commitments. If any interested party wishes to rely upon any information from the Agent, then a request should be made and specific written confirmation can be provided. The Agent will not be responsible for any verbal statement made by the Agent or any member of Staff, as only a specific written confirmation can be provided. The Agent will not be responsible for any loss other than what specific written confirmation has been requested.

Property Misdescription Act 1991 The Agent has not tested any apparatus, equipment, fixture, fittings or services and so does not verify they are in working order, fit for purpose, or within ownership of the sellers, therefore the buyer must assume the information is incorrect. Neither has the Agent checked the legal documentation to verify legal status of the property. A buyer must assume the information is incorrect until it has been verified by their own Solicitors/Conveyancers. Nothing concerning the type of construction or the condition of the structure is to be implied from the photograph or plans for the property. Photographs of the interior of the property are given purely to give an indication of décor/style etc. and does not imply that any furniture/fittings etc., are included. A fixtures & fittings list will be provided by the Solicitors/Conveyancers in due course. The sales particulars may change in the course of time and any interested party is advised to make a final inspection of the property prior to exchange of contracts



Tel No: 01268 699 599 | Fax: 01268 699 080 | Email: rp@richardpoyntz.com
Registered Office: Richard Poyntz & Company, 11 Knightswick Road, Canvey Island SS8 9PA

Partners: Richard P. Poyntz F.N.A.E.A., James R. Poyntz M.N.A.E.A., Anna L. Poyntz & Sara Poyntz • V.A.T No: 731 4287 45
 Richard Poyntz & Co (Partnership) is an introducer appointed representative of Stonebridge Mortgage Solutions Ltd for mortgage and insurance introductions.
 Stonebridge Mortgage Solutions Ltd is authorised and regulated by the Financial Conduct Authority.

