



www.kings-group.net

248 Hoe Street
Walthamstow E17 3AX
Tel: 020 8521 1122

Grosvenor Park Road, London, E17 9PG
£2,600 Per Month

A simply stunning refurbished terrace house available for rent situated within a short walk of Walthamstow Central Station and the Town Centre. This spacious property consists of two large reception rooms; both of which can be used as additional bedrooms, a fully fitted kitchen, communal area and shower room to the ground floor. The first floor boasts three large double bedrooms, one single bedroom and a family bathroom. The property is available now and would be suitable for sharers or family.

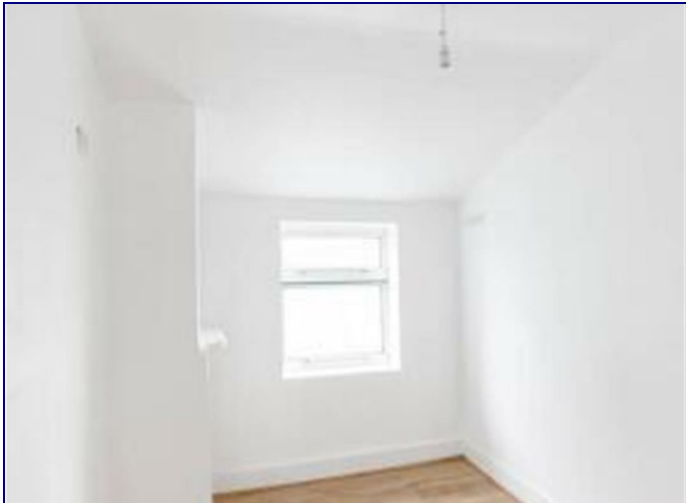

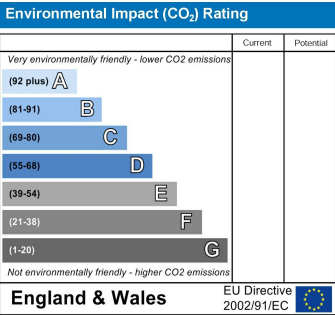
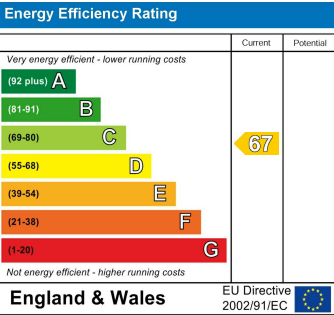





Associated Offices in London, Essex and Hertfordshire
Kings Head Office Tudor Lodge, Burton Lane, Goffs Oak, Hertfordshire EN7 6SY Tel: 01707-872000

