



See More Online

KFB: Key Facts For Buyers

An insight into your property and the local area

Thursday 17th November 2022

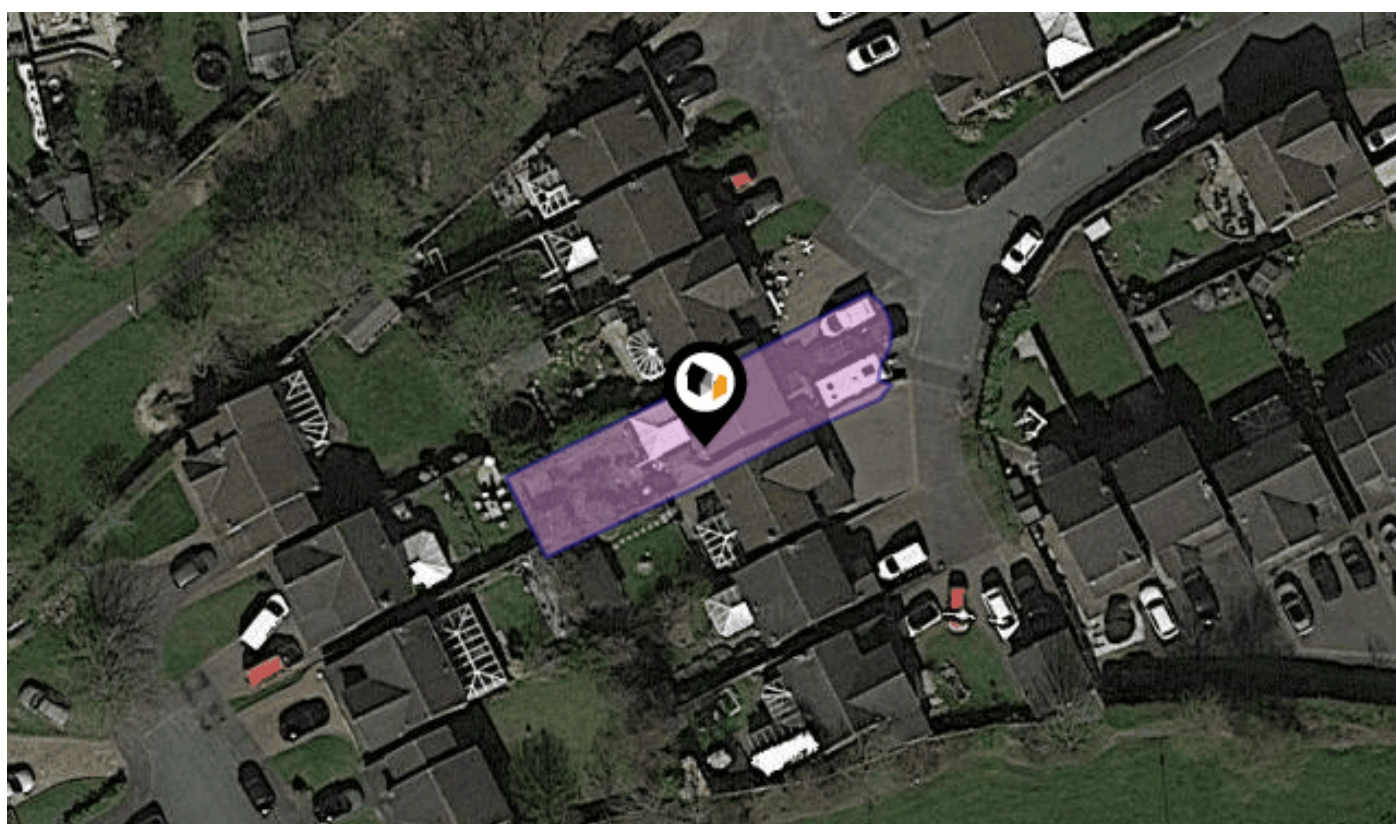

DIAMOND GROVE, CANNOCK, WS11

C residential

Globe House Upper Brook Street Rugeley WS15 2DN

01889 583377

ang@cresidential.co.uk

www.cresidential.co.uk



Property Overview



residential

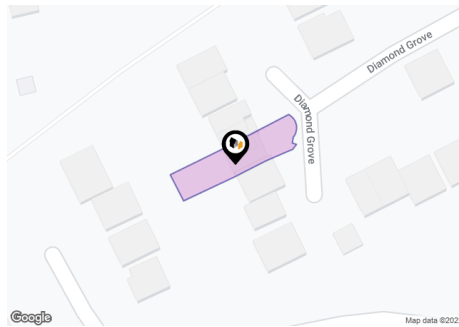

Property

Type: Detached
Plot Area: 0.06 acres
Council Tax : Band D
Annual Estimate: £1,988
Title Number: SF309447
UPRN: 100031621580

Tenure: Freehold

Local Area

Local Authority: Cannock Chase
Flood Risk: Very Low
Conservation Area: No

Estimated Broadband Speeds
 (Standard - Superfast - Ultrafast)



Mobile Coverage:
 (based on calls indoors)



Satellite/Fibre TV Availability:



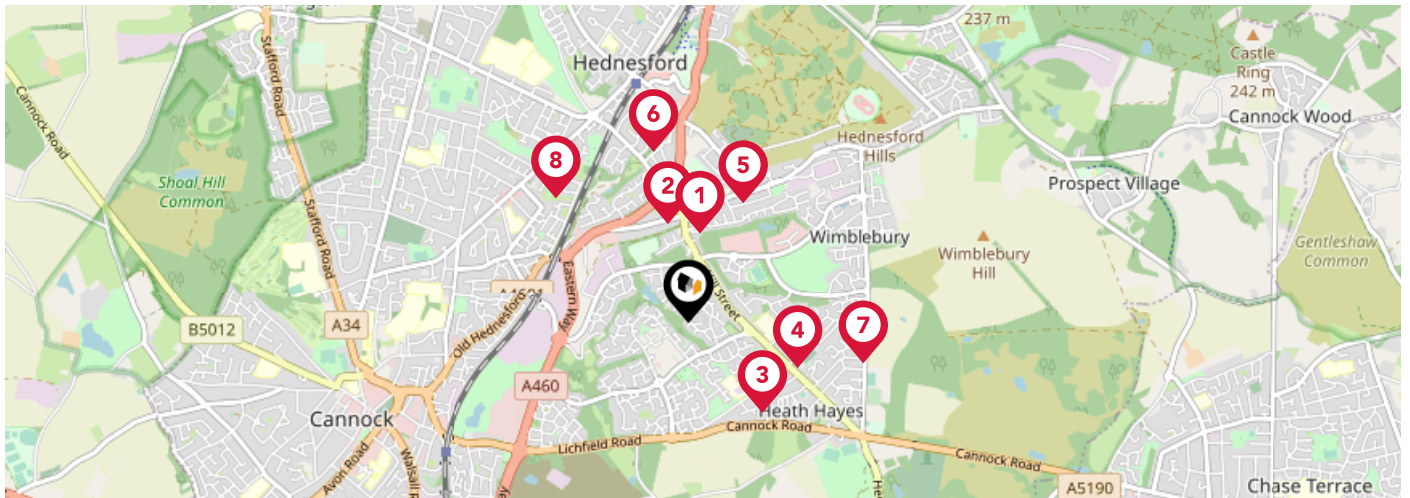

		Nursery	Primary	Secondary	College	Private
1	Kingsmead School Ofsted Rating: Requires improvement Pupils: 1122 Distance:0.41	<input type="checkbox"/>	<input type="checkbox"/>	<input checked="" type="checkbox"/>	<input type="checkbox"/>	<input type="checkbox"/>
2	St Joseph's Catholic Primary School Ofsted Rating: Good Pupils: 207 Distance:0.46	<input type="checkbox"/>	<input checked="" type="checkbox"/>	<input type="checkbox"/>	<input type="checkbox"/>	<input type="checkbox"/>
3	Gorsemoor Primary School Ofsted Rating: Requires improvement Pupils: 501 Distance:0.52	<input type="checkbox"/>	<input checked="" type="checkbox"/>	<input type="checkbox"/>	<input type="checkbox"/>	<input type="checkbox"/>
4	Five Ways Primary School Ofsted Rating: Good Pupils: 633 Distance:0.53	<input type="checkbox"/>	<input checked="" type="checkbox"/>	<input type="checkbox"/>	<input type="checkbox"/>	<input type="checkbox"/>
5	St Peter's CofE Primary Academy Ofsted Rating: Not Rated Pupils: 403 Distance:0.6	<input type="checkbox"/>	<input checked="" type="checkbox"/>	<input type="checkbox"/>	<input type="checkbox"/>	<input type="checkbox"/>
6	Hednesford Nursery School Ofsted Rating: Good Pupils: 17 Distance:0.79	<input checked="" type="checkbox"/>	<input type="checkbox"/>	<input type="checkbox"/>	<input type="checkbox"/>	<input type="checkbox"/>
7	Heath Hayes Primary Academy Ofsted Rating: Good Pupils: 193 Distance:0.8	<input type="checkbox"/>	<input checked="" type="checkbox"/>	<input type="checkbox"/>	<input type="checkbox"/>	<input type="checkbox"/>
8	Chadsmoor Community Infants and Nursery School Ofsted Rating: Requires improvement Pupils: 175 Distance:0.82	<input type="checkbox"/>	<input checked="" type="checkbox"/>	<input type="checkbox"/>	<input type="checkbox"/>	<input type="checkbox"/>

Area Schools



residential

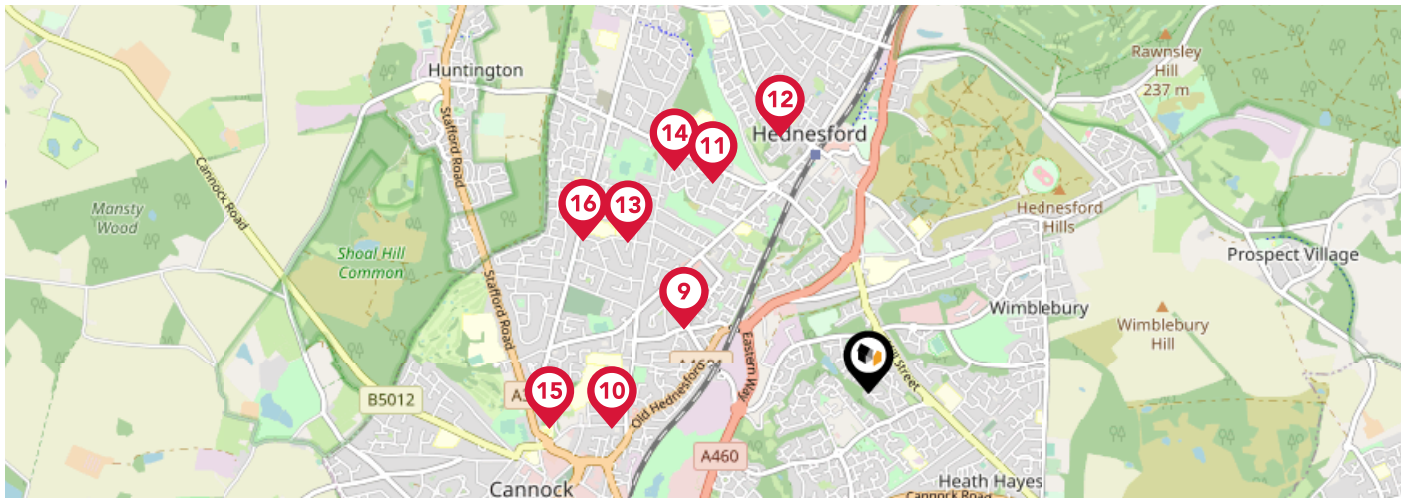

		Nursery	Primary	Secondary	College	Private
	Chadsmoor CofE (VC) Junior School Ofsted Rating: Good Pupils: 231 Distance:0.88	<input type="checkbox"/>	<input checked="" type="checkbox"/>	<input type="checkbox"/>	<input type="checkbox"/>	<input type="checkbox"/>
	Cannock Chase High School Ofsted Rating: Good Pupils: 871 Distance:1.16	<input type="checkbox"/>	<input type="checkbox"/>	<input checked="" type="checkbox"/>	<input type="checkbox"/>	<input type="checkbox"/>
	Hednesford Valley High School Ofsted Rating: Good Pupils: 179 Distance:1.18	<input type="checkbox"/>	<input type="checkbox"/>	<input checked="" type="checkbox"/>	<input type="checkbox"/>	<input type="checkbox"/>
	West Hill Primary School Ofsted Rating: Good Pupils: 367 Distance:1.22	<input type="checkbox"/>	<input checked="" type="checkbox"/>	<input type="checkbox"/>	<input type="checkbox"/>	<input type="checkbox"/>
	Redhill Primary School Ofsted Rating: Good Pupils: 172 Distance:1.27	<input type="checkbox"/>	<input checked="" type="checkbox"/>	<input type="checkbox"/>	<input type="checkbox"/>	<input type="checkbox"/>
	Staffordshire University Academy Ofsted Rating: Requires improvement Pupils: 586 Distance:1.33	<input type="checkbox"/>	<input type="checkbox"/>	<input checked="" type="checkbox"/>	<input type="checkbox"/>	<input type="checkbox"/>
	Sherbrook Primary School Ofsted Rating: Good Pupils: 134 Distance:1.44	<input type="checkbox"/>	<input checked="" type="checkbox"/>	<input type="checkbox"/>	<input type="checkbox"/>	<input type="checkbox"/>
	Moorhill Primary School Ofsted Rating: Requires improvement Pupils: 362 Distance:1.45	<input type="checkbox"/>	<input checked="" type="checkbox"/>	<input type="checkbox"/>	<input type="checkbox"/>	<input type="checkbox"/>

Area Transport (National)

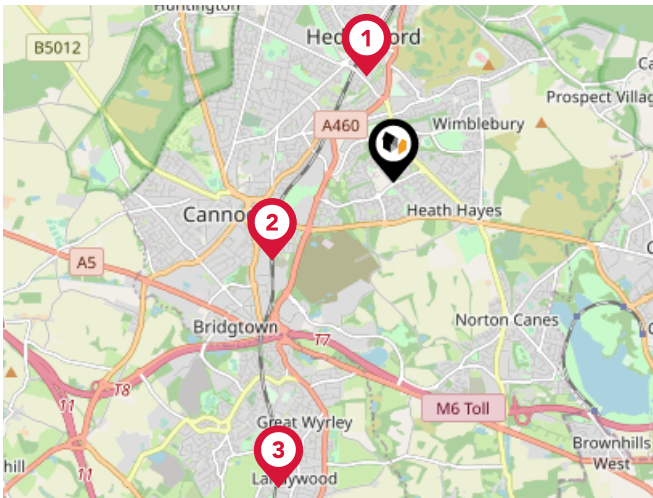

National Rail Stations

Pin	Name	Distance
1	Hednesford Rail Station	0.97 miles
2	Cannock Rail Station	1.3 miles
3	Landywood Rail Station	2.94 miles

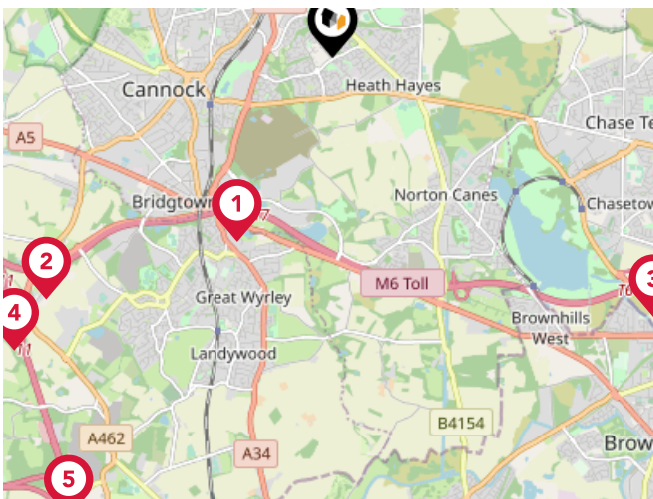

Trunk Roads/Motorways

Pin	Name	Distance
1	M6 TOLL T7	1.86 miles
2	M6 TOLL T8	3.37 miles
3	M6 TOLL T6	3.71 miles
4	M6 J11	3.89 miles
5	M54 J1	4.77 miles

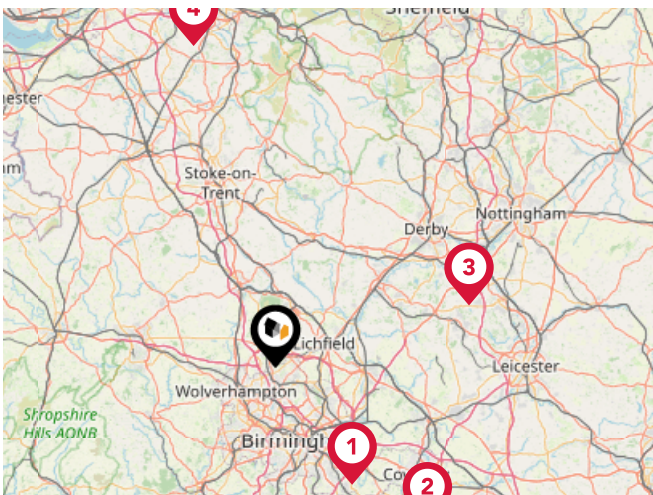

Airports/Helipads

Pin	Name	Distance
1	Birmingham International Airport	20.18 miles
2	Coventry Airport	31.59 miles
3	East Midlands Airport	29.32 miles
4	Manchester Airport	47.39 miles

Area Transport (Local)

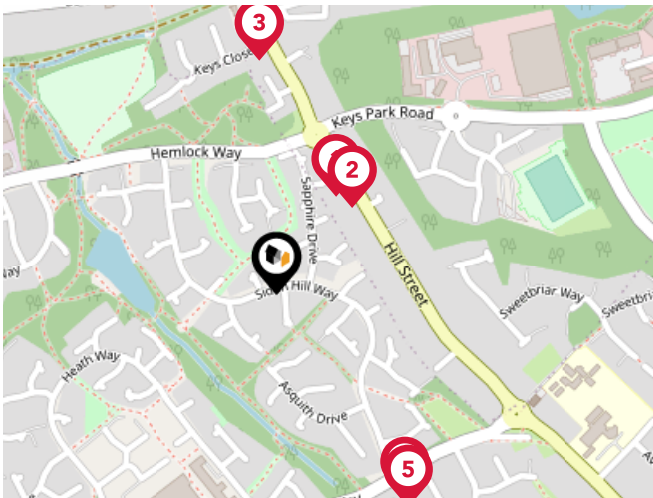

Bus Stops/Stations

Pin	Name	Distance
1	Hemlock Way	0.13 miles
2	Hemlock Way	0.13 miles
3	Cross Keys PH	0.26 miles
4	Sidon Hill Way	0.27 miles
5	Sidon Hill Way	0.28 miles

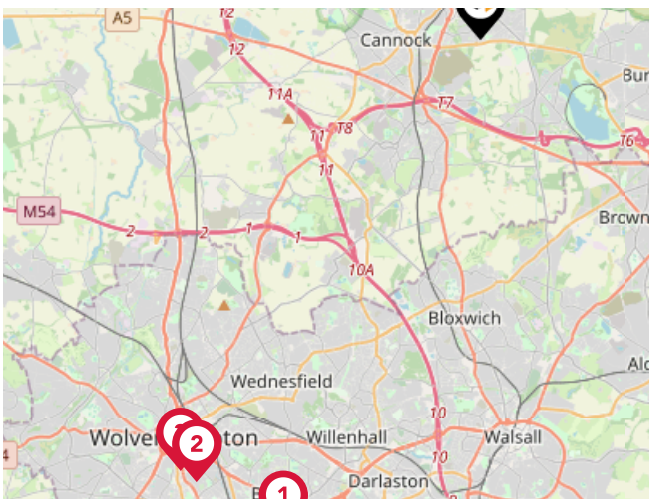

Local Connections

Pin	Name	Distance
1	The Crescent (Midland Metro Stop)	9.57 miles
2	The Royal (Midland Metro Stop)	9.45 miles
3	Wolverhampton St George's (Midland Metro Stop)	9.45 miles

Market House Price Statistics



10 Year History of Average House Prices by Property Type in WS11

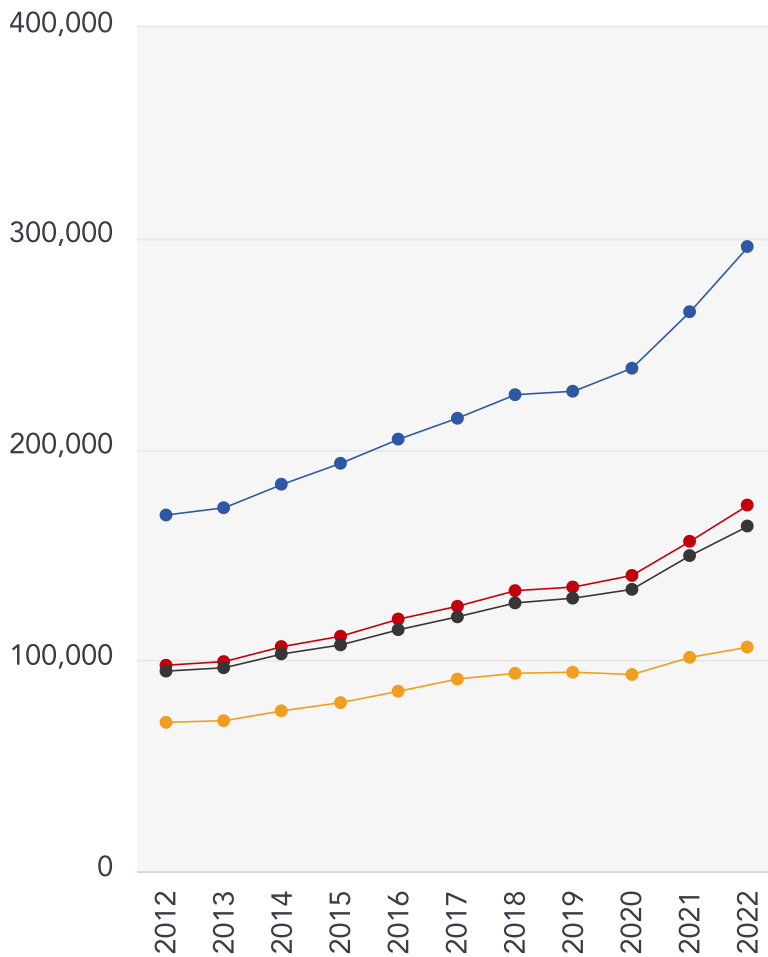

Detached

+75.37%

Semi-Detached

+77.74%

Terraced

+72.47%

Flat

+50.56%



C residential

The team at C residential Sales pride ourselves on our commitment for excellent customer service. We continually enter the national awards for the Estate Agents of the Year to ensure we stay ahead of our game. Most of our staff live in the area so they know what makes their neighbourhood and town special. Deep local knowledge also makes for accurate valuations – to take the nuances of a particular neighbourhood or street into account that go beyond simple square footage. This kind of local know-how means realistic valuations and more importantly – "successful sales"



Testimonial 1



C Residential responded very quickly to our request for a quote to sell our property. The price was exactly what we had hoped, but the main deciding factor was the Staff. We could not have wished for a better agent to sell the property - the communication and friendly professionalism was exemplary. They also managed to get us full asking price in a very short time and it is easy to see why they are such a popular Estate Agent. I would recommend them.

Testimonial 2



An excellent estate agent and all the team are first class in every respect

Testimonial 3



Exceptional service once again
Thanks to Angie and her team

Testimonial 4



Awesome work from Angi and the team on this purchase too cant thank them enough.!!



/cresidential



/c_residential



/c_residential

C residential Data Quality

We are committed to comprehensive property data being made available upfront to make the home buying and selling process quicker, easier and cheaper. This is why we have partnered with Sprift, the UK's leading supplier of property-specific data.



Contains public sector information licensed under the Open Government License v3.0

The information contained within this report is for general information purposes only and to act as a guide to the best way to market your property for the asking price.

Sprift Technologies Ltd aggregate this data from a wide variety of sources and while we endeavour to keep the information up to date and correct, we make no representations or warranties of any kind, express or implied, about the completeness, accuracy, reliability, of the information or related graphics contained within this report for any purpose.

Any reliance you place on such information is therefore strictly at your own risk. In no event will we be liable for any loss or damage including without limitation, indirect or consequential loss or damage, or any loss or damage whatsoever arising from loss of data or profits arising out of, or in connection with, the use of this report.



C residential

Globe House Upper Brook Street Rugeley
WS15 2DN
01889 583377
ang@creidential.co.uk
www.cresidential.co.uk

