



Grenville, Admiralty House, Mount Wise, Plymouth, PL1 4HZ

£295,000 LEASEHOLD

**ATWELL
MARTIN**
ESTATE AGENTS



Grenville, Admiralty House

Mount Wise, Plymouth

Superb Grade II listed apartment, situated in a historically renowned building, with exquisite views over Mount Wise, Royal William Yard & Plymouth Sound. Occupying the south west facing corner, with two allocated parking spaces & an abundance of period features.

Tenure: Leasehold

- TWO ALLOCATED PARKING SPACES
- USE OF ADMIRALTY GARDEN
- HIGH SPECIFICATION
- OPEN PLAN LIVING/KITCHEN
- WONDERFUL WATER VIEWS
- GRADE II LISTED ADMIRALTY HOUSE
- INTEGRATED APPLIANCES
- SOUTH FACING
- SOME ORIGINAL FEATURES
- TWO BEDROOMS



Grenville, Admiralty House

Mount Wise, Plymouth

Grenville is accessed via the impressive original main atrium of the house with sweeping staircase leading up to the first floor.

A wooden private front door leads into the open plan living room with kitchen and has wonderful sash windows with southerly water views, high ceiling and a beautiful fireplace.

The kitchen is a beautiful charcoal grey colour which compliments the room superbly, with a range of fitted SMEG appliances and a mirrored splash back to finish.

There is a large utility cupboard to the right of the kitchen which houses the heat exchange and has space for a washer/dryer. To the left of the kitchen, a door leads into the shower room with wash hand basin, low level w/c and walk-in shower. The shower room is fully tiled and beautifully presented.

The master bedroom has a wonderful sash window to the front elevation taking in all of the southerly water views. The second bedroom is also a double with a window to the west, with a feature fireplace and a door leading into the main bedroom.





Outside

This apartment has two allocated parking spaces as well as access into the Admiralty Gardens. The property also has a large storage cage in the basement which is heated, as well as heated bicycle storage.

Tenure & Services

Tenure - Leasehold

Leasehold - 999 years lease

Service Charge - Approx £286 pcm

Ground Rent - £350 per annum

EPC - Exempt Grade II Listed

Council Tax Band - TBC



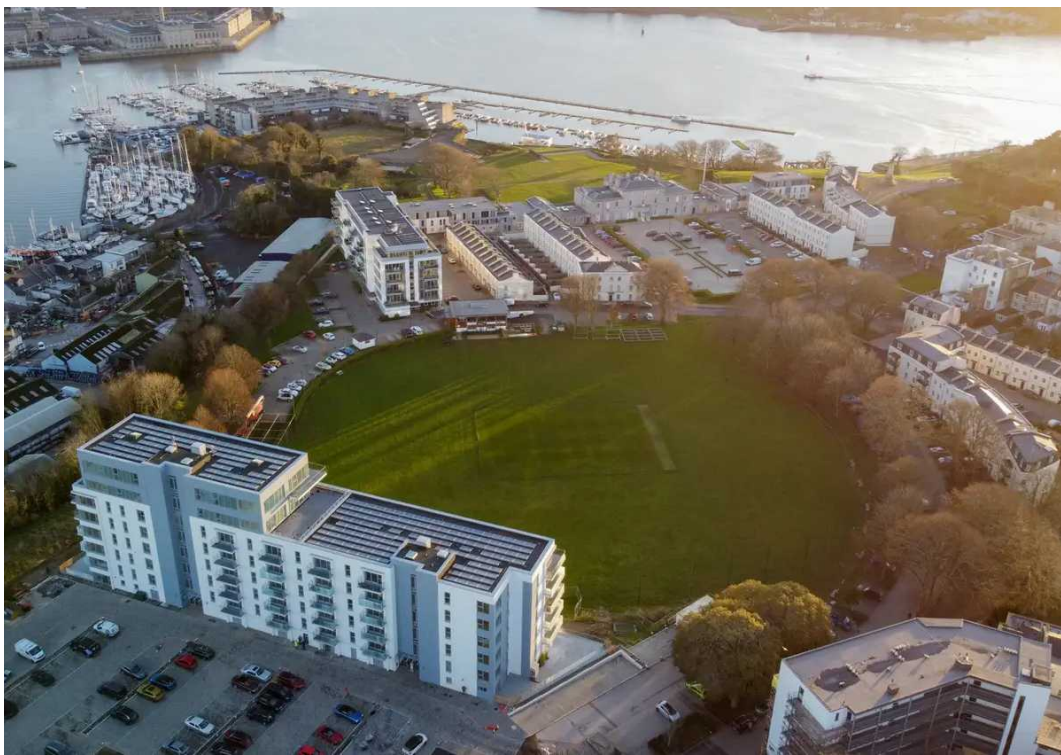

First Floor

Approx. 69.4 sq. metres (747.3 sq. feet)

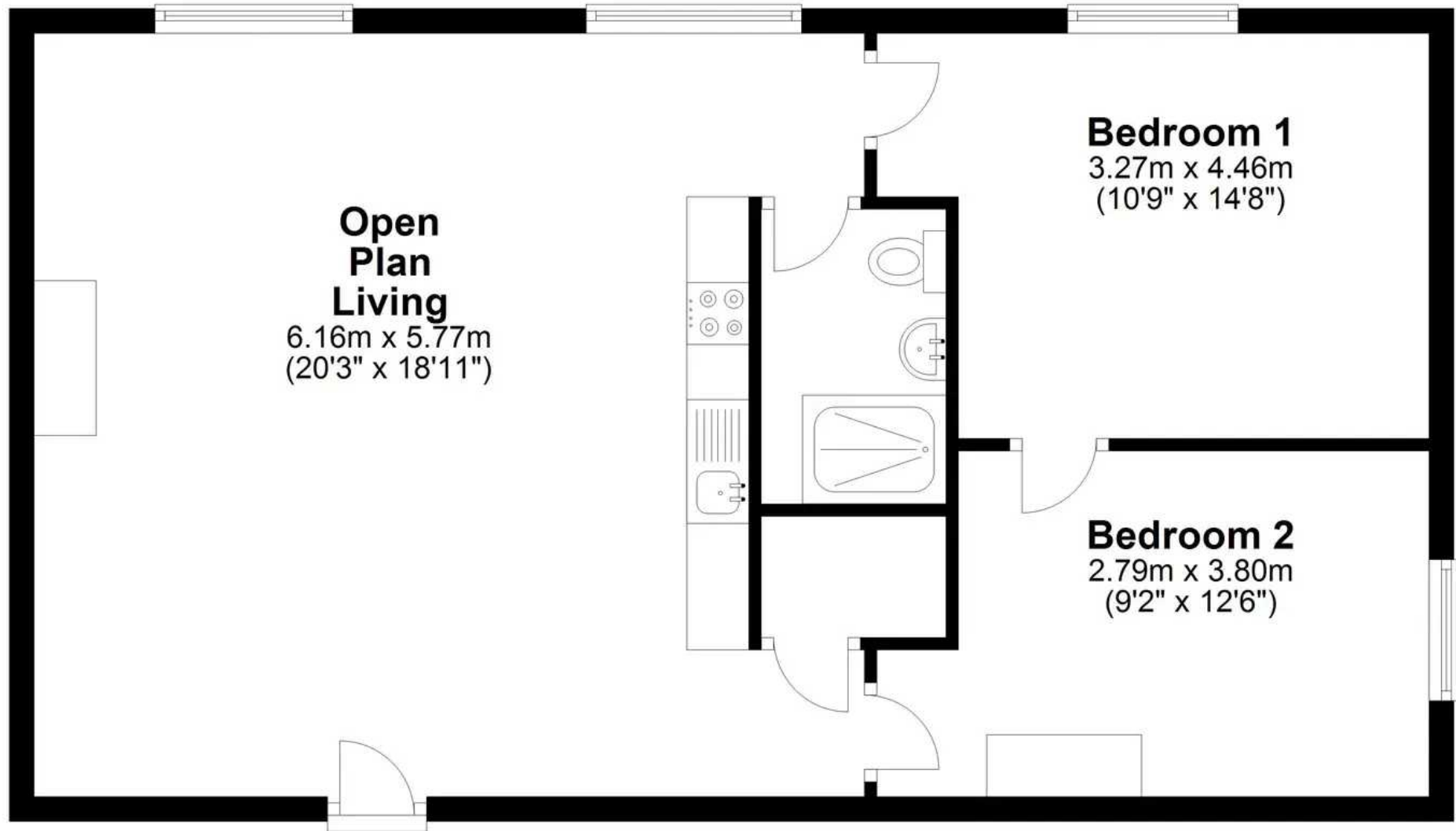

Total area: approx. 69.4 sq. metres (747.3 sq. feet)

Admiralty House, Mount Wise, Plymouth



Atwell Martin

Atwell Martin, 65 Southside Street – PL1 2LA

01752 202121

plymouthsales@atwell-martin.co.uk

plymouth.atwellmartin.co.uk/

Atwell Martin Plymouth endeavour to ensure the accuracy of property details produced and displayed. Please note that we have not tested any apparatus, equipment, fixtures, fittings or services and so cannot verify that they are connected, in working order or fit for purpose. It is imperative that the buyer of any property makes such checks, prior to purchase so as to satisfy themselves of the properties suitability for their purchase. .