



**46 Ebrington Street, Plymouth, PL4 9AD**

**£120,000 Leasehold EPC: TBC**



## 46 Ebrington Street

Plymouth, PL4 9AD

Chic city-centre one-bedroom apartment with high ceilings and modern design. Ideal for first-time buyers or investors. Prime location near university and amenities. Urban living at its finest.

Council Tax band: A

Tenure: Leasehold

- Fourth Floor One Bedroom Apartment
- High Vaulted Ceilings
- Located in the Heart of the City Centre
- Three Piece Bathroom Suite
- Open Plan Living
- Large Double Bedroom
- Perfect First Time Buy or Investment Property
- Close to University and Other Main Amenities





# 46 Ebrington Street

Plymouth, PL4 9AD

Nestled on the fourth floor of a prestigious building in the vibrant heart of the city centre, this one-bedroom apartment offers a sophisticated urban sanctuary. The high vaulted ceilings create an airy and spacious feel, enhancing the open plan living area ideal for modern lifestyles. A stylish three-piece bathroom suite complements the contemporary design of this chic residence. The large double bedroom provides a tranquil retreat, ensuring utmost comfort. Boasting a prime location, this property is a perfect first-time buy or a lucrative investment opportunity. Enjoy the convenience of being in close proximity to the university and other main amenities, making daily life effortlessly convenient. With its enviable city-centre address and sleek interior, this apartment presents a unique opportunity to experience urban living at its finest.



## Tenure & Services

Tenure: **Leasehold**

Lease Length: **TBC**

Service Charge: **£1384.00 per annum**

Ground Rent: **£300.00 per annum**

Council Tax: **A**

EPC: **TBC**



# Ground Floor

Approx. 44.0 sq. metres (473.2 sq. feet)

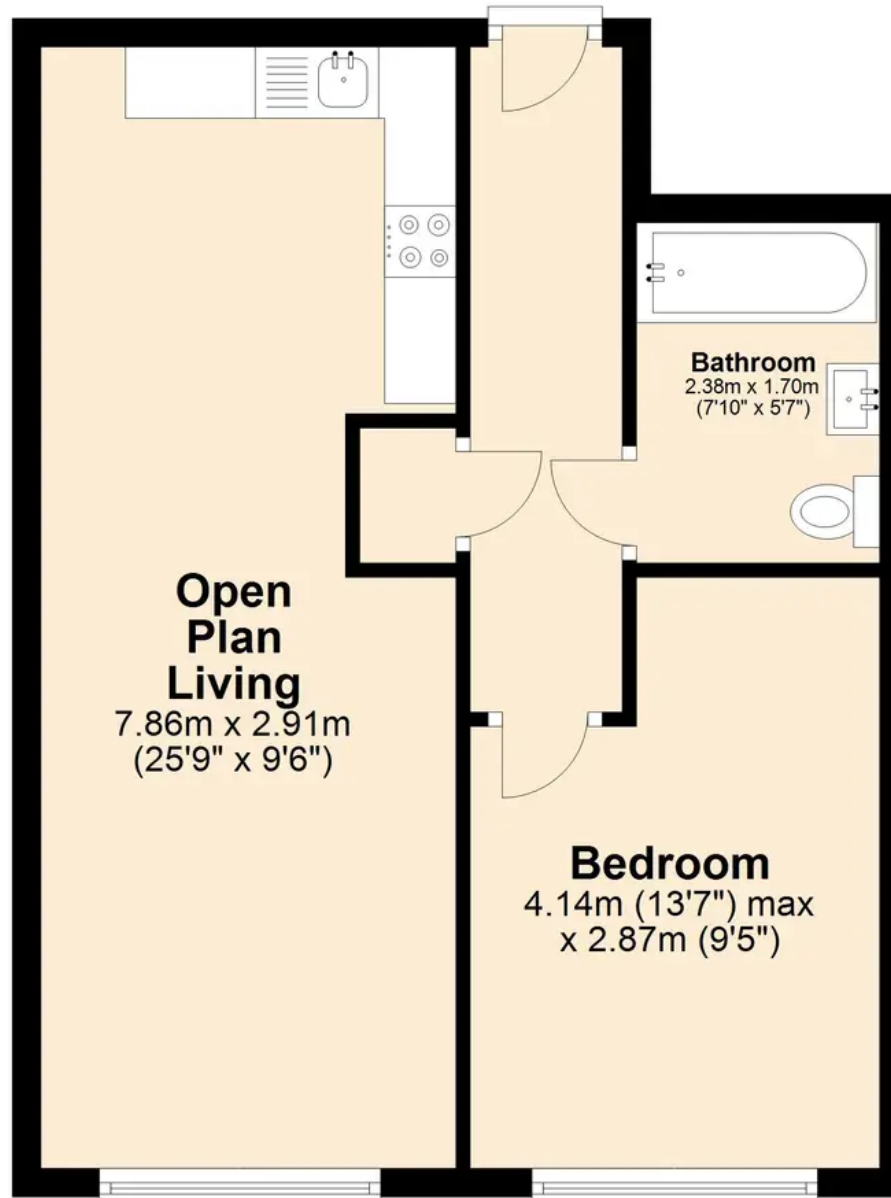

Total area: approx. 44.0 sq. metres (473.2 sq. feet)





## Atwell Martin

Atwell Martin, 65 Southside Street – PL1 2LA

01752 202121

[plymouthsales@atwell-martin.co.uk](mailto:plymouthsales@atwell-martin.co.uk)

[plymouth.atwellmartin.co.uk/](http://plymouth.atwellmartin.co.uk/)

Atwell Martin Plymouth endeavour to ensure the accuracy of property details produced and displayed. Please note that we have not tested any apparatus, equipment, fixtures, fittings or services and so cannot verify that they are connected, in working order or fit for purpose. It is imperative that the buyer of any property makes such checks, prior to purchase so as to satisfy themselves of the properties suitability for their purchase. .