



15 Brooklynn Close  
Waltham Chase, Hampshire, SO32 2RY.

WELLER PATRICK  
ESTATE AGENTS

# 15 Brooklynn Close, Waltham Chase, Hampshire, SO32 2RY.

Asking Price £695,000

## Description

A beautifully presented four bedroom and four reception room detached family house with a double garage situated in a desirable area at the end of a small close. The property enjoys an enviable location and benefits from spacious accommodation with feature rooms including the extended dining room leading onto a paved courtyard area and the superb sitting room which opens into a vaulted ceiling garden room with bi fold doors leading onto the raised terrace and garden.

The property enjoys a westerly aspect to the rear and offers a good level of privacy with overall a good sized garden. Viewing is of course highly recommended to appreciate the accommodation and location this property affords.

The village of Waltham Chase is highly regarded and desirable for its convenient and accessible location. Nearby and within walking distance is St John the Baptist Primary School, with Swanmore College also being close by.

The traditional country town of Bishops Waltham is within a short drive and offers a range of shops and services from its high street. The Souths major centres of Winchester, Southampton, Portsmouth and Fareham are all easily accessible by road as are the M27 and M3 Motorway systems.



## Local Authority & Services

Winchester City Council  
Mains drainage, electricity. Gas central heating.

## Directions

From Bishops Waltham take the B2177 towards Waltham Chase and Wickham. Proceed through the traffic lights in Waltham Chase and after a short distance turn right into Brooklynn Close. No 15 is situated in the small offshoot close which is directly ahead as you continue into the close before it bears right.

## Viewings

By appointment with Weller Patrick  
Telephone 01489 893555

Particulars prepared; 2<sup>nd</sup> December 2020



GROUND FLOOR

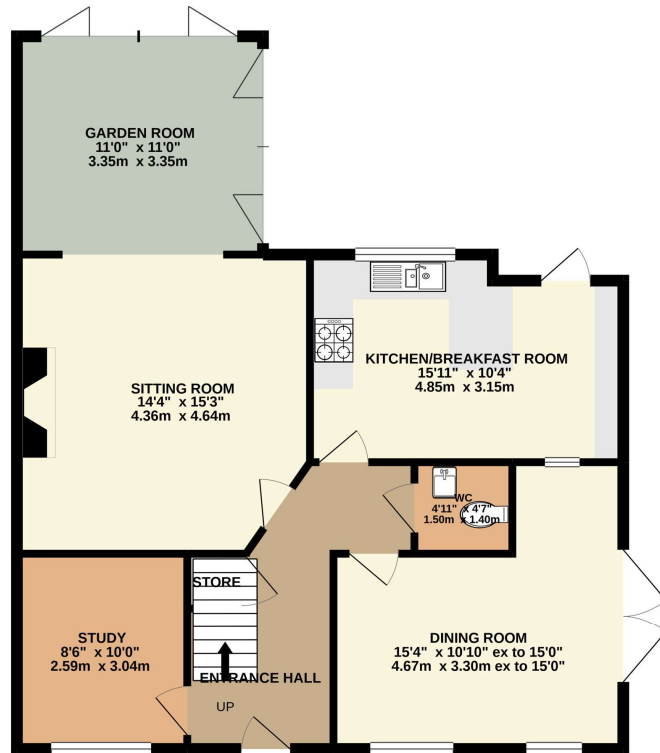

1ST FLOOR

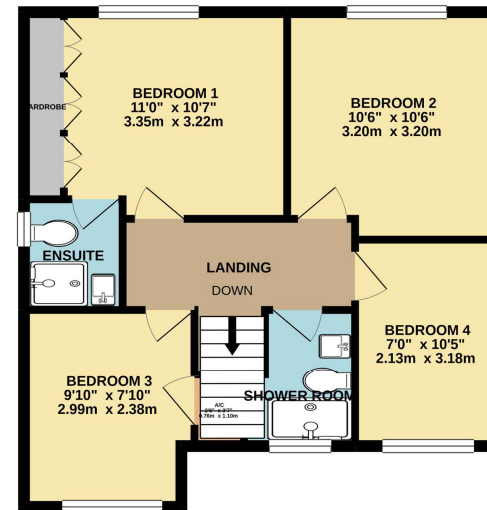

Whilst every attempt has been made to ensure the accuracy of the floorplan contained here, measurements of doors, windows, rooms and any other items are approximate and no responsibility is taken for any error, omission or mis-statement. This plan is for illustrative purposes only and should be used as such by any prospective purchaser. The services, systems and appliances shown have not been tested and no guarantee as to their operability or efficiency can be given.  
Made with Metropix ©2020

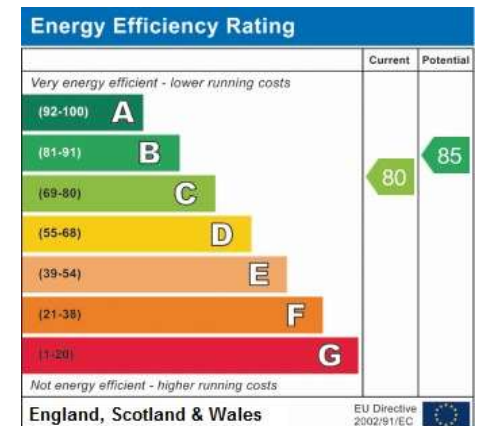

Reference:  
15 Brooklynn Close, SO32 2RY

We endeavour to make our sale particulars fair, accurate and reliable. All measurements are approximate and these particulars are intended to give an overall impression of the property. If there is any aspect of this property which is of particular importance to you, please contact this office and we will be pleased to check/clarify the information. This is important if you are considering travelling some distance to view. Please note we have not tested the services or any of the equipment or appliances in the property. Prospective purchasers and lessees should at all times seek their own professional advice. These particulars and their content are given in good faith, and are believed to be correct but any intending purchasers should not rely on them as statements of fact and must satisfy themselves by inspection or otherwise as to their correctness. No person in the employment of Weller Patrick or any associated company has any authority to make or give any representation or warranty, whatever in relation to this property, nor enter into any contract on behalf of the Vendor. No responsibility can be accepted for any expenses incurred by any intending purchasers inspecting properties that have been sold, let or withdrawn.

W624 Printed by Ravensworth 01670 713330

