

# Bremhill Wick Farm

Bremhill, Calne, Wiltshire





## A traditional country home with versatile stable and farmyards overlooking its own land in a rural yet accessible location.

Calne 3 miles, Chippenham 4.5 miles (trains to Paddington 68 minutes), M4 junction 17 6.8 miles, Malmesbury 10 miles

M4 junction 16 11 miles, Swindon 13 miles, Marlborough 16 miles

(Distances are approximate)



5-8

3-5

3-6

---

### Summary of accommodation

Entrance hall | Drawing room | Dining room | Sitting room | Study | Kitchen / breakfast room | Utility boot room | Cloakroom

Principal bedroom with en suite bath and shower room and dressing rooms | Four further bedrooms | Two further bathrooms

### Garden and Grounds

Two bedroom cottage | One bedroom flat

Pool complex - Party room with kitchen, shower, WC and swimming pool

Garages, stores, stabling, wine store and home office

All weather arena and pastureland

**In all about 95 acres**



## Situation

Times and distances are approximate



Access to the motorway network for the M4 (junction 17 at Chippenham and M4 junction 16 at Swindon).



Chippenham station has direct rail services to Paddington (60 minutes) and bath (11 minutes).



Bowood, Castle Coombe, Marlborough and The Wiltshire.



St Margaret's and St Mary's Calne, Marlborough College, Dauntsey's, Pinewood prep, Westonbirt, Hardenhuish and Sheldon Chippenham.



Bath, Cirencester and Marlborough.



Newbury, Cheltenham and Bath.

Eventing: Badminton, Dauntsey and Gatcombe.

Hunting: Duke of Beaufort's and VWH nearby



Excellent walking and riding on the extensive network of footpath and bridleways across North Wiltshire.



## Bremhill Wick Farm

Bremhill Wick farm is situated overlooking its own land. The property was originally part of the local Bowood Estate and despite its history is not listed. The handsome and well-presented main house has spacious rooms ideal for entertaining and family living. The reception rooms flow and are easily accessible from the entrance hall and the large gravel parking area to the front of the house. Many rooms overlook the private garden and the farmland. A second entrance is from the stable yard with its separate and automated road gates.

The upstairs accommodation briefly comprises the principal bedroom with fabulous views over the private grounds with ensuite shower and bathroom as well as two dressing rooms. There are four further bedrooms and two further bathrooms.















FLOORPLAN

Approximate Gross Internal Floor Area

Main House: 328 sq m / 3,531 sq ft

Cottage: 83 sq m / 893 sq ft

Pool Room: 73 sq m / 786 sq ft

Outbuildings: 337 sq m / 3,628 sq ft

Total: 821 sq m / 8,838 sq ft

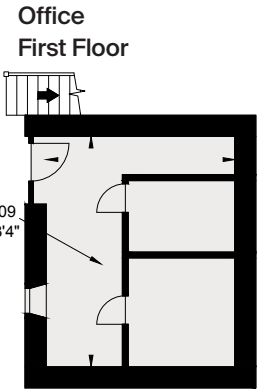
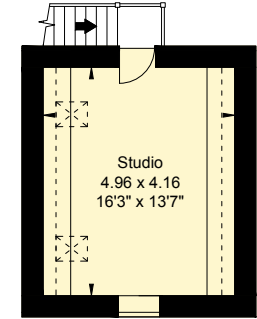
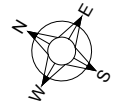
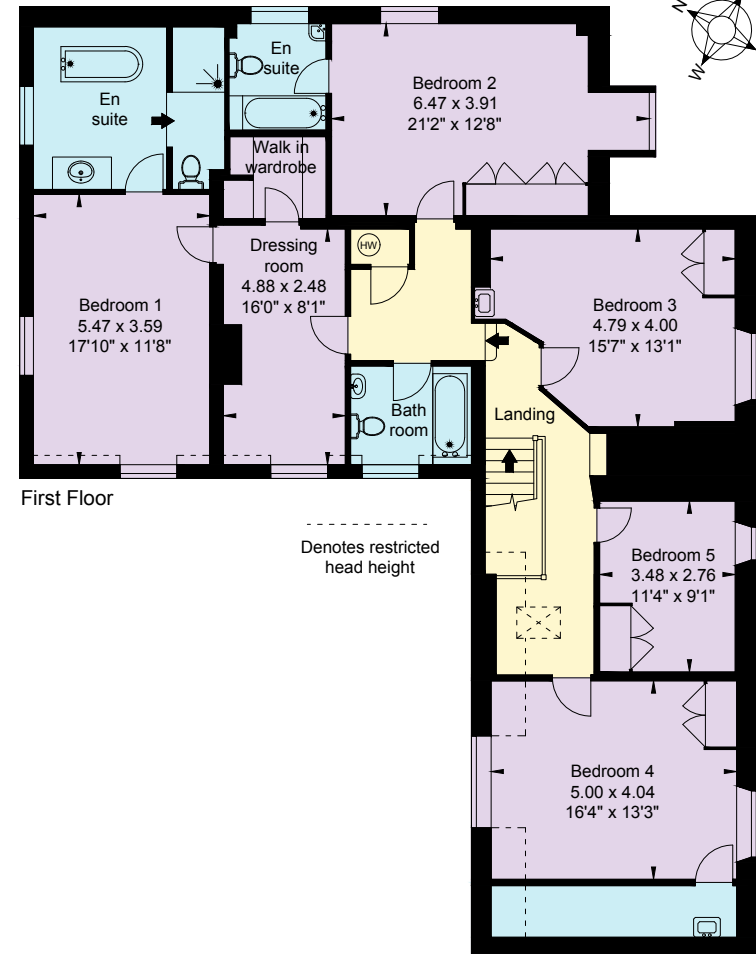
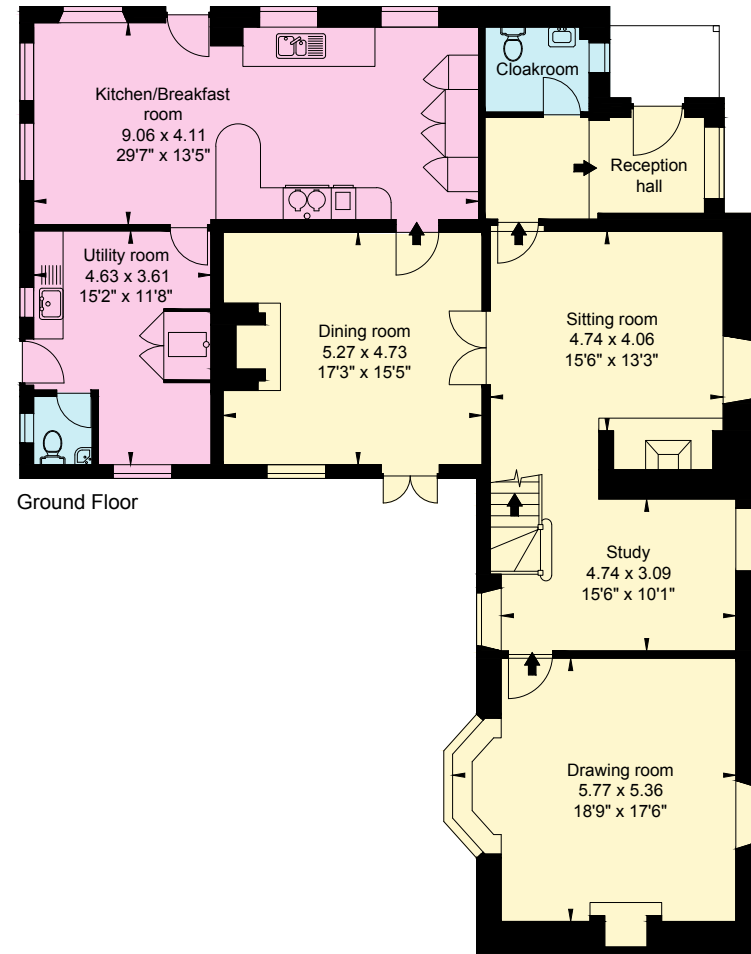

This plan is for guidance only and must not be relied upon as a statement of fact. Attention is drawn to the important notice on the last page of the text of the Particulars.

FLOORPLAN

Not shown in actual location / orientation

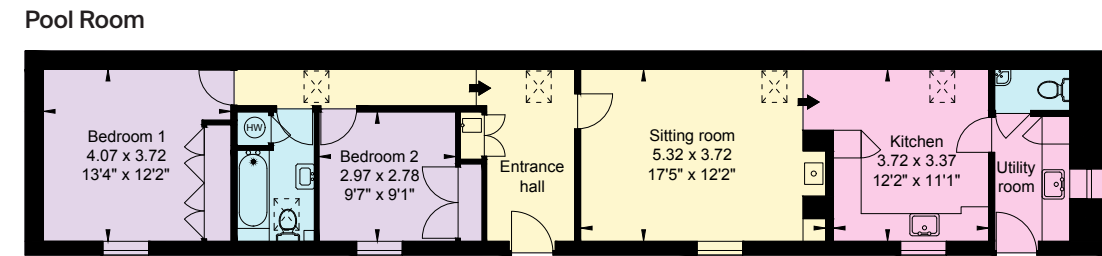
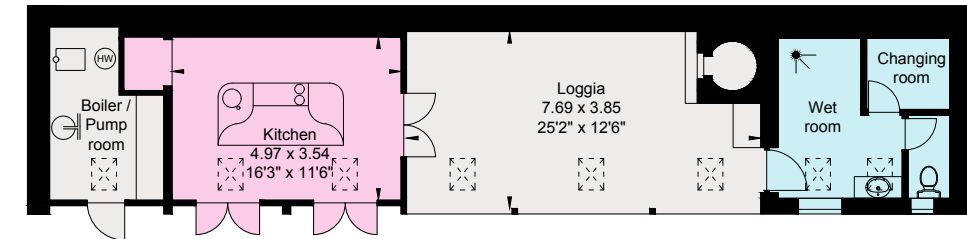

Cottage

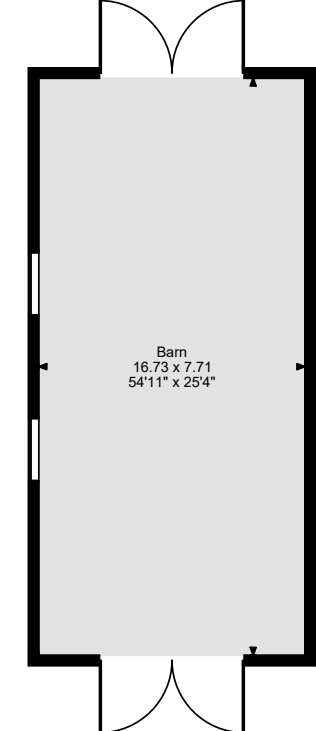
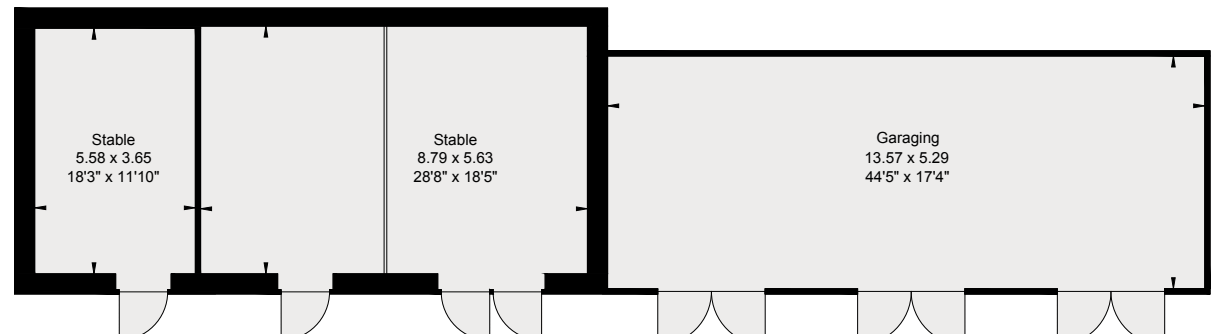
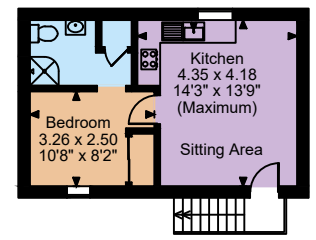
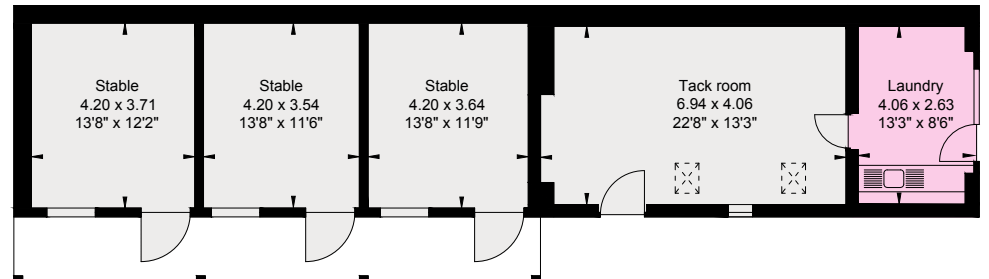
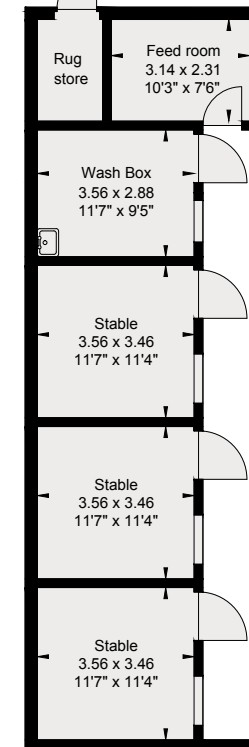





## Outside

Positioned to the south of the farmhouse is a fine lawn with mature borders, an orchard and vegetable garden all with fabulous views over the land.

The majority of land is permanent pasture divided into about 13 paddocks and fields all enclosed by well-maintained hedges situated either side of a former semi-wooded canal that provides a wonderful wildlife corridor. The land, like the whole property is well maintained has been part of the stewardship scheme.

In all about 95 acres.





## Outbuildings

A second pair of electric gates open to the gravelled farm and stable yards with access to the separate cottage, flat and extensive range of well-maintained stables and outbuildings.

**The cottage** is a beautifully rebuilt former dairy and provides excellent single story accommodation with two bedrooms and open plan sitting kitchen breakfast rooms. Ideal for house guests, dependant relatives, staff, or income generation.

**The Dutch barn complex** includes internal stables, covered yard, tack room, WC as well as a one bedroom flat.

The extensive yards run down to the farmland. The buildings have many future uses, subject to the necessary permissions could be used for further accommodation, studio, office or as they are for livestock, machinery, and cars.

The original stable yard adjacent to the house has a tack room, laundry as well as six stables and wash box. There is lapsed planning permission to link the outbuildings to the main house.

Accessed across the lawn or down the private farm track is a 60x20 metre Martin Collins all weather riding arena.

**Pool house and party room:** There is a fabulous pool complex with 13x6 metre swimming pool, kitchen, pizza oven and party area overlooking the pool and farm.



Cottage



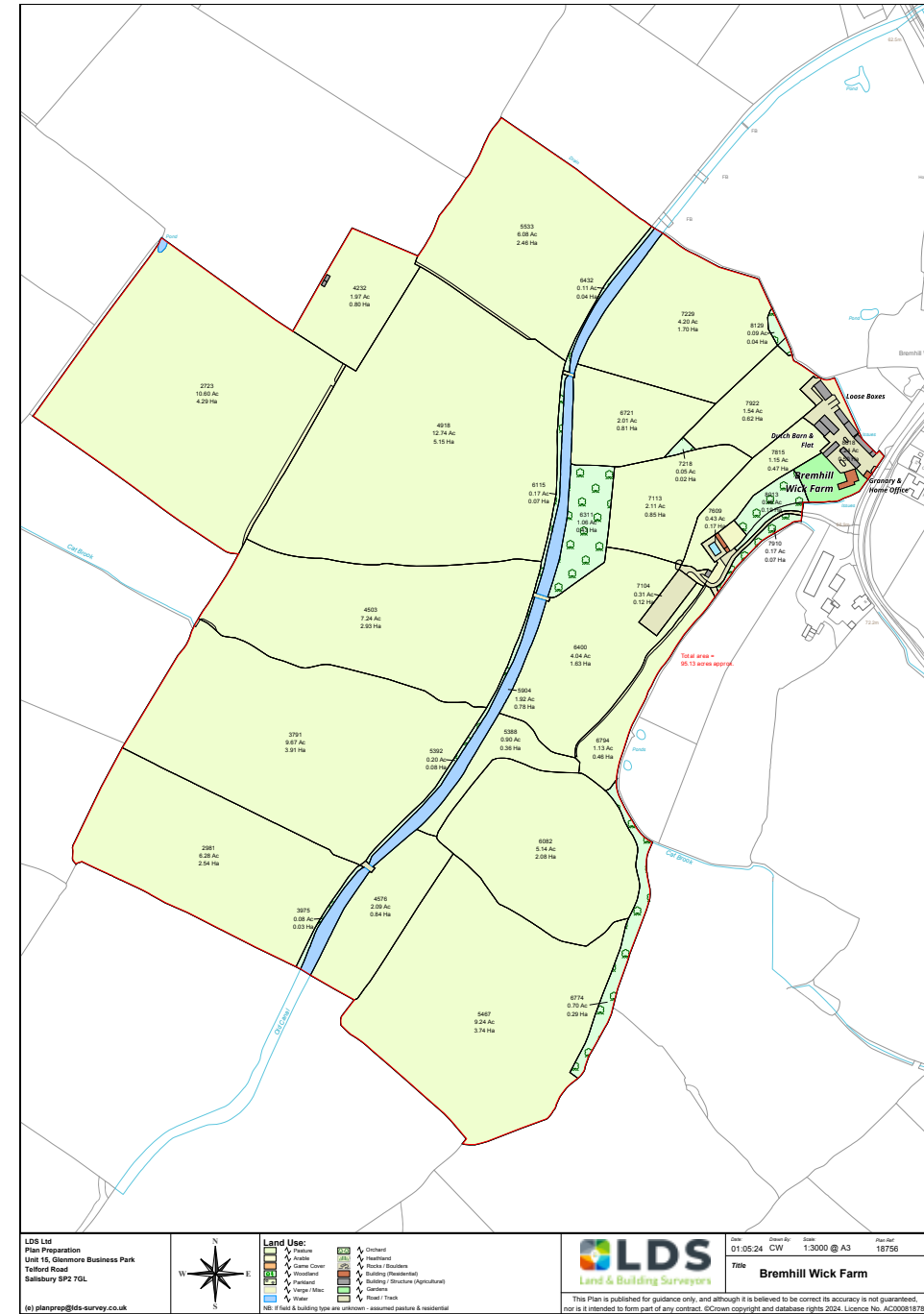

## Property Information

**Services:**

**Main house:** Mains water, electricity, and drainage. Oil fired central heating.

**Cottage:** Mains water, electricity, and drainage. Oil fired central heating.

**Flat:** Mains drainage and electric heating.

**Pool House:** Mains water and electric. Septic tank.

6 kW solar panels on the Dutch barn.

**Tenure:**

Freehold.

**Local Authority:**

Wiltshire district Council

**Council Tax:**

Farmhouse G, Annexe A, Cottage C

**EPC:**

Farmhouse D, Annexe and Cottage E

**Postcode:**

SN11 9LQ

**What three words:**

///money.pavilions.pints

**Viewings:**

All viewings strictly by appointment only through the vendor's sole selling agents, Knight Frank LLP.







**Cirencester**  
One Market Place  
Cirencester, Gloucestershire  
GL7 2PE

**Rupert Sturgis**  
01285 882 001  
rupert.sturgis@knightfrank.com

**knightfrank.co.uk**

**Country Department**  
5 Baker Street  
London  
W1U 8AN

**Peter Edwards**  
020 7861 1707  
peter.edwards@knightfrank.com

**knightfrank.co.uk**

Fixtures and fittings: A list of the fitted carpets, curtains, light fittings and other items fixed to the property which are included in the sale (or may be available by separate negotiation) will be provided by the Seller's Solicitors.

Important Notice: 1. Particulars: These particulars are not an offer or contract, nor part of one. You should not rely on statements by Knight Frank LLP in the particulars or by word of mouth or in writing ("information") as being factually accurate about the property, its condition or its value. Neither Knight Frank LLP nor any joint agent has any authority to make any representations about the property, and accordingly any information given is entirely without responsibility on the part of the agents, seller(s) or lessor(s). 2. Photos, Videos etc: The photographs, property videos and virtual viewings etc. show only certain parts of the property as they appeared at the time they were taken. Areas, measurements and distances given are approximate only. 3. Regulations etc: Any reference to alterations to, or use of, any part of the property does not mean that any necessary planning, building regulations or other consent has been obtained. A buyer or lessee must find out by inspection or in other ways that these matters have been properly dealt with and that all information is correct. 4. VAT: The VAT position relating to the property may change without notice. 5. To find out how we process Personal Data, please refer to our Group Privacy Statement and other notices at <https://www.knightfrank.com/legals/privacy-statement>.

Particulars dated: May 2024. Photographs dated: April 2024. Capture Property 01225 667287.

All information is correct at the time of going to print. Knight Frank is the trading name of Knight Frank LLP. Knight Frank LLP is a limited liability partnership registered in England and Wales with registered number OC305934. Our registered office is at 55 Baker Street, London W1U 8AN. We use the term 'partner' to refer to a member of Knight Frank LLP, or an employee or consultant. A list of members names of Knight Frank LLP may be inspected at our registered office. If you do not want us to contact you further about our services then please contact us by either calling 020 3544 0692, email to [marketing.help@knightfrank.com](mailto:marketing.help@knightfrank.com) or post to our UK Residential Marketing Manager at our registered office (above) providing your name and address.